MEMBER UNITED PRESS ASSOCIATION

Section 1

THE CLEARFIELD PROGRESS

THE WEATHER
Snow. Warmer tonight. Wednesday snow or rain. Warmer.

VOLUME XIV · THE CLEARFIELD PROGRESS, CLEARFIELD, PA. TUESDAY EVENING JANUARY 6, 1920 · NUMBER 149

MILD RESERVATIONISTS SEE COMPROMISE

PLEA OF JENKINS IS REFUSED

American Consular Agent Wanted Jail

Must Remain Out Under Bail Which He Avers Was Put Up By Parties Unknown To Him

DECISION PROLONGS THE CASE

MEXICO CITY, Jan. 6—The criminal court at Puebla today denied the petition of W. O. Jenkins that his bond be nullified and that he be returned to the penitentiary. In handing down his decision the judge explained that according to Mexican law an order granting liberty on bail cannot be revoked.

Wm. O. Jenkins American Consular Agent at Puebla, has been at liberty on bail following his arrest on charges of collusion with bandits who kidnapped him and held him for ransom.

Jenkins said when his release was effected that it was without his knowledge and his wishes. He immediately started an appeal to be returned to the penitentiary because his release on bail would only serve to slow up action on the case. The charges against him might never be dismissed.

BELIEVE MINERS CONVENRION WILL ENDORSE SETTLEMENT WITH WILSON

COLUMBUS, O., Jan. 6—Conservatives among the 2000 mine delegates at the United Mine Workers of America convention here were confident today that the strike settlement action of the international officers would be endorsed. Radical delegates yesterday offered opposition to the endorsement plan. Most of the delegates are believed ready to stand back of the agreement made the government by Acting President John L. Lewis and Wm. Green, secretary-treasurer, but they wanted some definite information to carry back to their locals. All of today and tomorrow is expected to be taken up by the convention in the discussion of a move made by delegate Philip Murray, of the Pittsburgh district to endorse the action of mine officials in settling the strike.

MEDAL SQUABBLE TO BE SIFTED

WASHINGTON, Jan. 6—The Senate naval affairs committee today ordered the appointment of a sub-committee to investigate the awards of war medals to officers. The committee will investigate the criticism of unfairness made against Secretary of Navy Daniels by Admiral Simms and other naval officers.

Additional Personals

Morris Wrigley, who has been a surgical patient in the Hospital, was able to be brought to his home on Gulich avenue yesterday.

Mr. and Mrs. C. A. Hile have returned from a visit with relatives in Allentown.

George McMullen, of Grampian, transacted business in town yesterday.

W. P. Sheeder has returned from spending New Year's with his mother at Reading.

Leo Roessner returned to Carnegie Tech, after spending his vacation with his sisters, Mrs. Charles Caldwell and Mrs. Elmer Kurtz.

Miss Evelyn Snavely returned to Lock Haven Normal, after spending her Christmas vacation with her parents, Rev. and Mrs. C. C. Snavely.

Misses Jean and Grace Mitchell left for National Park Seminary, after spending their vacation with their parents, Mr. and Mrs. James Mitchell.

Miss Elizabeth Reed returned to Goucher College today, after spending the Chrismtsa holidays here.

Miss Madeline Porter returned to Ithaca, N. Y., today, after spending Christmas with her parents, Mr. and Mrs. Bruce Porter.

Mrs. P. T. Walsh left today for Butler, to attend the funeral of her sister.

Francis Etzweiler returned to Fort McHenry, Baltimore, Md. today, after spending his vacation with his mother, Mrs. Anna Etzweiler.

Miss Catherine Musser returned to Beechwod College, Jenkintown, today, after spending her Christmas vacation with her parents, Mr. and Mrs. A. J. Musser.

BORO OFFICIALS ENJOY BANQUET AT HOTEL JORDAN

Following the organization of council last evening the bi-ennial municipal banquet was held at the Hotel Jordan. Every municipal organization in the town was represented, in fact but three or four of the official personnel of the borough were absent, the banquetters numbering thirty-five.

The dinner was all that mortal man could wish for and this, together with the excellence of the service, added much to the huge success of the evening.

Secretary of Council J. D. Connelly presided as Toastmaster and addresses were made by President A. D. Bigler, of the School Board; Dr. W. E. Reilley former President of the Board of Health; former chairman of the Highway Department A. E. Leitzinger; Dr. W. S. Piper, of the School Board; Leslie Stewart, Chairman of the Shade Tree Commission; Mayor John M. Chase; City Superintendent Zerfoss, Councilmen John S. Chaplin and R. H. Lucas, Fire Chief Otis Knepp, Borough Solicitor John M. Urey and President of Council James F. Pletcher.

Municipal problems past, present and future were the topics discussed. The keynote of the gathering was co-operation and better understanding between the different branches of the borough government with its consequent better feeling and much better

ELEVEN I. W. W. GO ON TRIAL TODAY FOR CENTRALIA SHOOTING

MONTESANO, WASH., Jan. 5 (United Press)—Charged with the first-degree murder of four members of the American Legion at Centralia, Wash., during the Armistice Day parade last November 11, eleven I. W. W. members were to go on trial here today.

Four of the prisoners, Loren Roberts 21; Roy Becker, 24; Britt Smith, 37, and Mike Sheehan, 60, have made alleged statements to offials, confessing their part in the armistice day plot and its execution and implicating the other seven defendants; as follows:

Bert Bland, John Lamb, James McCaneray, Eugene Barnett, Elmer Smith, O. C. Bland and Bert Faulkner.

Wesley Everest, one of the alleged ring leaders of the Industrialists who are said to have planned the killings at Centralia, instead of being a defendant today, lies in an unmiked grave at Centralia.

Everest was taken from the Centralia jail the night following the murders by a mob of enraged ex-service men and was hanged from a bridge near the city. Cut down the next night, the body was dragged through the streets of the city and then left in the jail, within sight of the I. W. W. prisoners, as a gruesome object lesson.

Undertakers of Centralia and vicinity refused to touch the body. Members of the I. W. W., under guard of soldiers, were forced to dig a trench and bury the remains of Everest in it. There was no burial service.

The state will attempt to prove during the trial that the attack on the marching members of the legion was premediated and without provocation or justification; that the plot to kill was laid two or three weeks before the tragedy; that previous to the parade members of the I. W. W. were deliberately stationed in their headquarters, in a building across the street, and on a comanding hilltop overlooking the scene; that 150 shots were fired after a pre-arranged signal had been given; and that the parading legionaires were unarmed.

MINERS TO CHARGE COMPANY STORES WITH HOLDUPS

INDIANAPOLIS, Ind., Jan. 6—When butter was selling in Chicago at 80 cents a pound it was selling in some of the Illinois coal mining towns at 99 cents a pound. It is said at the headquarters of the United Mine Workers of America in this city that the cost of living in mining communities is higher than anywhere else in the country. This statement is based on figures and reports received at the headquarters from many mining towns. Coal miners say that they are at the mercy of retail dealers who charge what they please for the necessaries of life which the miners must buy because there is no other market in which they can obtain the goods.

This is pointed to by the miners as one of the strong reasons why they are entitled to a substantial increase in wages at the hands of the commission appointed by President Wilson to investigate the bituminous coal industry fix wages and working conditions and the selling price of coal.

The miners are planning to present to the commission full information in regard to the increase in the cost of living as it affects the miners and their families. They will base their showing wholly on the prices that are charged in mining camps and mining communities, and they declare that the figures will be a revelation to the public.

Miss Helen Whiteman returned to Georgetown College, Washington, D. C., today, after spending her Christmas vacation with her parents, Mr. and Mrs. H. S. Whiteman.

New Boro Council Organized Last Eve

Pletcher And Connelly Are Re-Elected As President And Secretary For Coming Two Years

PRESIDENT NAMES COMMITTES

The Town Council held its bi-ennial reorganization meeting at the Council chamber last evening. Under present laws one-half of the twelve members of council are elected every two years for a four year term. Last evening all six of the new members were present and after the oath of office had been administered by Mayor Chase the roll was called by Secretary Connelly. The new members are:

First ward—F. S. Gilliland

Second ward—Ira Jay, George M. Rosser.

Third ward—John S. Chaplin, H. H. Rollin

Fourth ward—C. I. McFarland

The roll of the new council was then called which showed all members present but Councilman McCloskey, of the Third ward.

Mayor Chase then called for the organization of the new council by the election of a President. Mr. Chaplin moved that James F. Pletcher be elected President by acclamation. The motion was seconded by Mr. Rosser and unanimously adopted. President Pletcher then took charge and called for the election of a Secretary. Applications were read from J. D. Connelly and J. F. Summers. The President thereupon appointed F. S. Gilliland of the First ward and E. R. Williams of the Fourth ward as tellers and a ballot was ordered. It resulted in Connelly receiving 10 votes and Summers 1, and the former was declared elected Secretary for the ensuing two year term.

Under the agreement between council and the banks of Clearfield it was the County National's turn to be named as depositary for the borough funds and R. C. Wright of that bank, was elected treasurer by acclamation.

Applications for Borough Solicitor were read from John M. Urey and Clarence Kramer. A ballot resulted Urey, 7; Kramer, 3 and Mr. Urey was declared elected Solicitor.

E. W. Hess was re-elected Borough Engineer by acclamation.

Street Commissioner M. F. Graham; Chief of Police John Eadie and Assistant Chief C. E. Carlson were without opposition and were elected to their respective positions by acclamation.

The matter of the election of a Borough teamster was held over until the next meeting.

This completed the organization and President Pletcher then announced his committee assignments. They are as follows:

Highway committee—George M. Rosser, chairman; Alfred Graham, C. I. McFarland.

Finance Committee—G. W. Gallaher, chairman; John S. Chaplin, E. R. Williams.

Sewer Committee—Roy McCloskey, chairman; Ira Jay, H. H. Rollin.

Police and Public Property—F. S. Gilliland, chairman; R. H. Lucas, James F. Pletcher.

A communication was received from Secretary Spangler of the Fire Department announcing that Otis Knepp, of the Elk Hose company, had been elected Chief of the Fire Department and the selection was unanimously approved by Council.

Messrs Knepp and Russell Jay, of the Second ward company, representing the Fire Department, asked for the annual appropriation for 1919, which had not been granted, and also asked for appropriation for 1917. Explanation of the failure to ask for 1917 appropriation was given and on motion of Mr. Chaplin, seconded by Mr. Rosser, appropriations of $100 for each of the four companies for the year 1919 was granted.

Street Commissioner Graham presented detailed report on Bigler avenue sanitary sewer, showing total cost of this improvement to be $1251.60. Mr. Graham also presented a report showing payment to the Treasurer of 158.70 for work done for individuals and dirt and manure sold during the year.

The annual report of Engineer Hess, a voluminous and highly interesting document, was read to council. In his report Mr. Hess enumerated the different construction problems solved during the past two years and asked council to prepare a budget of their proposed new work for the coming year. The report showed the cost of South Second street repaving to be $11,000.

Mayor Chase reported two arrests and the collection of $10 in fines for the month of December.

Treasurer Whiteman's final report shows the following balances in the borough treasury:

General boro fund	$ 4,085.48
Bond fund	17,300.88
Light and water fund	3,882.49
1916 Improvement fund	1,147.74
Fire Dept. equipment fund	19.96
Firemen's relief fund	1,229.16
Emergency hospital fund	856.02
Shade Tree commission fund	56.01
Total	$28,577.74

CLEARFIELD COUNTY BOY REWARDED

Heroism on the part of a Pennsylvanian, Don Michael, of La Jose, Pa., was rewarded today by Josephus Daniels, secretary of the navy. Mr. Michael, who was a water tender aboard the destroyer Tucker when a turbine casing burst, October 16, 1919, through his individual efforts prevented further damage by remaining in the steam-filled fireroom. He has been commended by the secretary.

Both Pennsylvania and New Jersey ranked among the first ten states in the number of officers furnished to the air service of the United States during the war. Pennsylvania stood fifth with 1047 officers furnished and New Jersey ninth with 736.

Miss Madge Armstrong left for Williamsport today, where she will attend Business College.

Misses Marion and Olive Murray, of Bald Hill, are spending a few days with friends here.

MICKIE SAYS

READY TO GUARANTEE THAT AN AGREEMENT WILL BE REACHED

WASHINGTON, Jan. 6—A solution of the treaty controversy is definitely in sight, mild reservation Senators said today. They declared that by the end of this week negotiations will have reached a point of definiteness never heretofore obtained. They have promised Senator Underwood that if he will withhold a call for action on his resolution for a treaty conciliatory committee for a few days longer they are ready to guarantee that a compromise will be reached.

U. S. WILL DEMAND JAIL SENTENCES FOR SELLERS OF 2.75 BEVERAGES

WASHINGTON, Jan. 6—Jail sentences will be demanded by the Justice Department for brewers, manufacturers and dealers who have been selling 2.75 per cent. beer, Assistant Attorney General H. F. Fryerson announced today. Fryerson made the announcement following the decision of the United States Supreme court yesterday which up held the Volstead law enforcing war time prohibition.

HARDING INTIMATES GOVERNMENT IS READY TO EXTEND FOREIGN CREDITS

WASHINGTON, Jan. 6—Governor Harding of the Federal Reserve board today warned the [redacted] ference here that a further increase in discount rates on federal reserve banks is a contingency which must be reckoned with. This was taken to mean that the government is nearly ready to extend foreign credits.

LARGE NUMBER OF CASUALTIES WHEN EARTHQUAKE VISITED MEXICO

MEXICO CITY, Jan. 6—The number of dead by Saturday nights earthquake is increasing as removal of debris reveals additional bodies buried in the ruins of houses and buildings, dispatches from Jalata said today. Elsewhere, however late dispatches indicated the loss of life and property damage is considerable smaller than at first reported. The village of Pecolo s the only one completely destroyed according to late advices.

HAYWOOD TRYING TO RAISE MONEY TO BAIL OUT HIS CO-DEFENDANTS

CHICAGO, Jan. 6—Wm. D. Haywood, I. W. W. leader, arrested in the campaign against Reds conducted by State Attorney Hoyne, attempted to raise money today to furnish bail and provide defense fees for members of his organization. Caught in the round up he was released under bail furnished by Wm. Lloyd, wealthy socialist.

The United States Court of Appeals was scheduled today to hear the Haywood and Victor Berger cases.

HEAD OF COMMUNIST PARTY IN NEW YORK STATE ARRESTED WITH REDS

NEW YORK, Jan. 6—Pursuing a policy of seeking the individual and seeking out secret meeting places of alleged "reds," Department of Justice operatives here today have added more than 50 prisoners to the list of those being held for deportation hearings. Included in this number was Oscar Tyversowski, executive secretary of the New York State Communist party who has been in hiding under the name of Smith.

TREATY IN EFFECT 4 P. M. SATURDAY

PARIS, Jan. 6—The ceremonies placing in effect the treaty of Versailles will be held in the clock room of the foreign office at four o'clock Saturday afternoon it was stated semi-officially today.

NewspaperARCHIVE®
NewspaperARCHIVE®

THE CLEARFIELD PROGRESS

Published every day except Sunday by the Progressive Publishing Company, Progress Building, Clearfield, Pennsylvania

G. A. STEWART, Managing Editor
J. D. CONNELLY, City Editor R. S. NIGHTINGALE, Adv. Mgr.

OFFICERS

R. H. SOMMERVILLE, President G. A. STEWART, Sec. and Treas.

H. & C. Telephone, No. 176 Bell Phone No. 47

TERMS OF SUBSCRIPTION BY MAIL

One Year	$4.00	Three Months	$1.00
Six Months	$2.00	One Month	40

By Carrier 12 cents a Week Payable to Carrier

Entered at Post Office at Clearfield, Pa., as second class matter

Maeterlinck, the Belgian poet attempted to address a Pittsburgh audience in English after only six weeks study of our language. He tried to master in six weeks a feat which many of us fail to perform in a lifetime.

"He cut the cost of living" would be a grand campaign slogan but nobody seems able to get away with it thus far.

The Plumb plan which was popular a few months ago is now declared by its adherents to be a little out of plumb.

COUNTY AUDITORS AT WORK

County Auditors T. E. Moore, of Grampian, J. H. Grossman of Clearfield, and Green W. Bell of Bells Landing have begun the work of auditing the accounts of the County Commissioners for the past year.

The County Auditors have a burdensome duty to perform and under the present law are given just twenty days in which to get through with or over their mountain of work. For these twenty days they are allowed $5.00 per day or $100 for the entire job. Of course in a county the size of Clearfield it is simply a physical impossibility to get through with the work in the time allotted and paid for, but that is purely the concern of the County Auditors as they must continue the required extra labor gratis.

This is all wrong. The laborer is worthy of his hire. No other public official is required to work for nothing and the County Auditors should be given adequate compensation.

The present law was made when the business of our county was not more than one-quarter what it is now. Law makers have recognized the efforts of other officials as the salary calls and labors demanded increased compensation, but these important reviewers of the expenditures of the taxpayers money have been allowed to labor along with the merest pittance and a financial return utterly inadequate for the services rendered.

The law should be changed, and as this cannot be done for a year or more at least, the Court should be petitioned for an order to allow additional compensation for our County Auditors. They are all highly trained men, thoroughly competent, painstaking officials and should not be required to work for practically nothing.

CONSTITUTIONAL REVISION BODY RESUMES SESSION

HARRISBURG, Jan. 6.—The Constitutional Revision and Amendment Commission studying the organic laws of Pennsylvania with a view to recommending to the next legislature such changes as a careful study develops, resumed its sessions today following a holiday adjournment.

Beginning with today's session plans for the commission call for joint conferences of committees in regard to sections of the constitution affecting municipalities.

The proposed classification of cities, counties and boroughs, which was referred back to the committee in charge of legislative power, is to be taken up by the committee on cities. At present there are but three classes of cities. The proposed amendment which was referred back to committee would permit a larger number and sentiment of persons interested in municipal affairs, manifested in letters touching the control favor at least five. Hearings will be held on the section when it finally is agreed on by the committee on the whole.

Other amendments or revisions reported back to respective committees will again be considered commencing today and reports of committees will be made by the commission will be taken up. To date but one committee bill, declaration of right, has been legislation and the executive has made a complete report. This however was only tentative as to all others at this time, and may be revised by the committee.

Nostalgia

A young Sailor boy was [illegible]

Sage Advice

[illegible]

REPAIR IMPLEMENTS FOR RUSH IN SPRING

Opportune Time for Taking Inventory of Farm Machines.

Few Spare Hours Can Be Devoted Advantageously to Collection of Old Parts and Scrap Iron Accumulated on Farm.

(Prepared by the United States Department of Agriculture.)

The present is an opportune time for farmers to take inventory of farm machinery, to make sure that all repairs are recorded, so that next month or next year Repairs should be ordered and put in place as soon as received. Machine Sheds should be cleaned out. Hay machines should be cleaned for the coming season. All implements should be under a plentiful supply of oil, grease, bolts, nuts and screws should be ordered, and arrangements of implements made for the rush that will come.

Many spare hours can be devoted advantageously to the collection of old iron, broken parts, repairs and scrap iron which have accumulated in the corners and lanes. In the present value of scrap iron and junk justify the farmer in disposing such material which is valuable for industrial purposes.

Now is the time also to sharpen plow points and disks and to touch up the tiller harrow teeth. The cultivator knives should be sharpened as to points and with harrow teeth are highly important and will not perform satisfactory work. All worn parts should be replaced and the machine placed in A1 condition for field work. In spring teeth harrows teeth should be kept in the clamps in worn only on one side, when it begins to get dull they should be reversed. In spring tooth harrows the teeth should be handled similarly. Where disk harrows should be used. Mower reapers and binders should be overhauled and put in order. A visit from every farmer to the United States Department of Agriculture or Agricultural information in Farmers Bulletin No. 948 and [illegible] of Farm Implements should be very American should do.

WATER KEPT FROM FREEZING

Heat Is Supplied by Manure Arranged in Box Through Which Coil of Pipe Runs.

The manure cellar illustrated will be found to have considerable effect in keeping from freezing the water in troughs in the barn. The part of the barn is covered with manure [illegible] will of course [illegible] coil of pipe is imbedded in the manure.

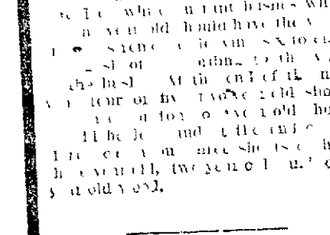

The Water in the Trough Is Heated by a Pipe Coil Imbedded in a Box of Manure and Is Thus Kept From Freezing.

[illegible]

GOOD DEMAND FOR FEATHERS

Poultry Raisers Should Not Overlook Profits That May Be Made From This By Product.

There is usually a ready market for good feathers and have had proper care and poultry raisers should not [illegible] that may be made [illegible] feathers are especially valuable but sometimes [illegible] worth the trouble to save and care for them. Feathers should be picked [illegible] the quill [illegible] should be out of the quill. [illegible] will not spoil [illegible] feathers are [illegible] White feathers are particularly valuable.

REMOVE ALL WEAKER SHOOTS

On Red or White Currants There Should Be Six to Eight According to Vigor of Bush.

(Prepared by the United States Department of Agriculture.)

[illegible] shoots which are weak should have the [illegible] six to eight [illegible] shoots. [illegible] twelve old shoots [illegible] two year old, three year old, one year old wood.

Optimistic Thought

[illegible]

DADDY'S EVENING FAIRY TALE

by MARY GRAHAM BONNER

"A Speech"

NEW YEAR'S PARTY

[illegible]

"Jump Over"

Dorothy Was Schemer

[illegible]

Daily Thought

[illegible]

LEGAL Intelligence

NOTICE OF STOCKHOLDERS MEETING

Clearfield State Fair Building Company

[illegible]

NOTICE

[illegible] JOHN C. ARNOLD, Secretary

AUDITOR'S NOTICE

[illegible]

AUDITOR'S NOTICE

[illegible]

AUDITOR'S NOTICE

[illegible]

NOTICE OF CHARTER APPLICATION

[illegible]

January Shoe Sale

[illegible] January Shoe Sale is our JANUARY CLEARANCE.

[illegible] increased costs and merchandise scarcity [illegible] economy for every thrifty person.

Men's Dress Shoes in black and brown calf leathers, [illegible] regular $7.00 and $8.50 values at

$3.95

Children's Shoes in black and brown leather, nice wide toes, [illegible] values at

$2.95

Children's Dress and School Shoes button or lace made of solid leather, [illegible]

$1.95

Misses' and Boys' Dress Shoes button or lace good shoes [illegible]

$2.45

LYTLE BROS.

Clearfield, Pa.

JANUARY SALES

[illegible] the high cost of living [illegible] at [illegible] our January Clearance Sale

Everything Must Go

Suits, Dresses, Coats, Skirts, Children's Coats

[illegible]

LADIES' BAZAAR

Adjoining Court House, Second Floor, Clearfield, Pa.

"FUN FOR SOME"

Some people are having fun dissipating their money, health and time.

What a mistake these three, money, health and time, will make you almost anything you want to be.

You probably have the health and time and want the money.

This can also be yours by means of a savings account at the Clearfield Trust Company.

The Clearfield Trust Co.

WB NUFORM CORSETS

America's Leading Corset

accomplish

Waistless---Hipless Bustless

figure-outlines: Fashion's latest decree.

A model for every figure, (each [illegible] purpose) combining Slenderness, [illegible] and Suppleness, with [illegible] W B Nuform Corsets provide "Much Corset for Little Money."

Style 367
LOW BUST
Price $2.00

Style 355
FULL FIGURES
Price $3.50

[illegible] all the qualities of much higher priced corsets

WEINGARTEN BROS., New York - Chicago

NEWSPAPERARCHIVE®

The Workman's Bargain House

We are offering this week blankets, nearly at your own price.

Big bargains in men's trousers, wool socks, arctics, rubbers.

W. B. H.

Across from Penna. Passenger Station

Harris, Prop.

SWAMP-ROOT FOR KIDNEY AILMENTS

There is only one medicine that really stands out pre-eminent as a medicine for curable ailments of the kidneys, liver and bladder.

Dr. Kilmer's Swamp-Root stands the highest for the reason that it has proven to be just the remedy needed in thousands upon thousands of distressing cases. Swamp-Root makes friends quickly because its mild and immediate effect is soon realized in most cases. It is a gentle, healing vegetable compound.

Start treatment at once. Sold at all drug stores in bottles of two sizes, medium and large.

However, if you wish first to test this great preparation send ten cents to Dr. Kilmer & Co., Binghamton, N. Y., for a sample bottle. When writing be sure and mention the Clearfield Progress.

WILLIAM HENRY PASSES AWAY

William Henry one of the oldest and most respected residents of Pike township, died at his home at Chestnut Ridge yesterday morning, aged 99 years, 11 months and 19 days. He was the father of Mrs. G. J. Ennis, of Fifth street, this city, who was at his bedside when he passed away.

Funeral services will be held tomorrow morning at 10 o'clock. Interment at Chestnut Grove.

HOW TRUE

Old Father Hubbard
Went to the cupboard
To get his poor self a drink,
But as he drew nigh
The country went dry
So he got him a drink
At the sink

The Glass Gasket Corporation

Of Altoona, Penna., who have a temporary office located at the corner of Market and Third streets, Clearfield, Penna. for the convenience of people in Clearfield and vicinity will close Saturday, January 10th, 1920 at eight p. m.

W. C. GOUDIE,
Local Manager

Whose Birthday Come in January

If you have some friend whose birthday comes this month why not make the gift something from this store.

Something that will be remembered with each passing year. Something that is worth while.

We have a host of gifts that are suitable.

HOWE'S

Jewelers and Optometrists

AFTER LEONARD'S CROWN—Lew "Tendler," the Philadelphia lightweight, who is hot on the trail of Benny Leonard, Tendler considered among the best of the lightweight champions. So far the lightweight champion has carefully avoided a match with him.

REV. DR. HYDE PREACHES GREAT SERMON

Trinity Methodist Revival Campaign Opening in Fine Shape.

The old time religion in simplicity and power was heard at the Trinity Methodist church last evening. Dr. Hyde was at his best as he preached on a immovable religion. "The man who can get religion without knowing it, can lose his religion without knowing it." Business men who had collections show can say "Amen" to this statement: "If the Christian cannot talk religion to his butcher, grocer and clothing merchant, he needs a new kind of religion." He showed up the fellow who depends upon his feelings. One may know he is saved no matter how his feelings may change. His faith will hold him steady. All in all, it was a good, wholesome message, and there was a spirit of freedom in the meeting that everybody enjoyed. One of the neighboring pastors was in the service, and also members representing other denominations. Anyone who likes a warm hearted gospel message, and has a desire to know God better, ought not to miss these meetings.

The singing is also becoming a big feature. With Mr. L. W. Lawrence directing and Miss Woodward at the piano, a fine song service was held at the opening of the meeting, and following the sermon some of the old time revival songs were sung in the testimony meeting. Better be on hand promptly at 7:30 tonight, if you want to get into the singing.

J. M. Hayes, of Mahaffey, transacted business in town yesterday.

Miss Marie Kephart, of Modena, is the guest of Miss Maud Phillips on Turnpike avenue.

Joseph Phillips returned to his work at Harrisburg yesterday.

Walter Nicolet returned to his home in Canton, Ohio, after spending a few days with friends here.

Misses Vivian Livingston and Arvilla Peters, of Grampian, returned to Bucknell University, after spending their vacations with their respective parents.

KANSAS LAWMAKERS WORK ON COURT OF INDUSTRY

TOPEKA, KAS., Jan. 6.—Kansas lawmakers gathered in special session here yesterday to create "a court of industrial relations," to make labor strikes unnecessary.

The legislators had before them Governor Henry J. Allen's proposal for such a court to protect the rights of the people. The object of the measure is not to provide for arbitration, but for the legal and speedy adjudication of labor disputes by a court of last resort.

It is known Governor Allen expects the legislature will go the limit in declaring strikes unlawful and the meeting of strikers or walkouts in the production of the necessities of life subject to severe punishment.

The governor's proposal is the result of his long studies of the industrial situation on the "industrial court idea" obtained from labor leaders, employers and theorists. Ever since the nationwide steel strike, Governor Allen and his advisers have sought some means of handling labor disputes, to make labor responsible for its acts and to try to prevent the tying up of industries and forcing upon the people such suffering as that experienced in the recent coal strike. The "industrial court" is the result.

An almost parallel purpose of the governor in calling the special session was to provide for the expense of the national guard in the state's operation of the coal mines during the coal strike. A fund is needed to care for a deficit in the national guard funds.

Yesterday opened the third session of the state lawmaking body to be held during the Allen administration. It sets a record in the matter of special sessions. The regular session of the legislature was convened in January a year ago the governor called a special session during the summer of 1919 to ratify the federal suffrage amendment and now the present session. It is the first time in the history of Kansas that more than one session has been convened by the same executive.

Governor Allen covered these proposals in his message read today.

They are:

The establishment of an industrial court.

Compulsory carrying of the workingman's compensation law.

Establishment of a state employment bureau.

Besides these the club women of the state have offered a bill authorizing construction of dormitories for girls at the state schools and Attorney General Hopkins has presented an anti-profiteering law "with a few teeth in it" for enactment.

A precedent for time consumed in special session also will be established according to indications today. It is estimated that the present session will extend over two weeks, despite its regular limit of ten days.

Joe Reasoner returned to Philadelphia Art School, after spending his vacation here.

Mrs. Lucius W. Guernsey, who has been visiting in Conway, Mrs. Guernsey returned to her home in Washington, D. C.

THIS COLUMN FOR BOYS AND GIRLS AND PARENTS

Study Problems Solved

Reading a Landscape

BY IRENE L. CLAWES
Francis W. Parker School

"Gee," sighed Frank, "I'd like to be alive a few hundred thousand years from now, to see what this canyon will be like by that time."

"Yes, or a hundred thousand years ago," agreed John. "I'll bet there wasn't even a gully here then."

These boys knew that the pretty little limestone canyon, twenty feet deep, with a tiny stream at the bottom, which they had been exploring, had not always been there. They knew that it would not keep its present form forever. And they knew that when you look at any landscape you can read its past and foretell its

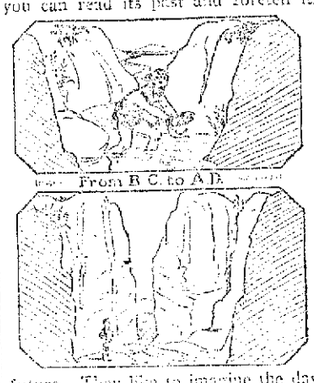

future. They like to imagine the days long past, when there were arctic conditions where they now live, and when great icebergs ground each other to pieces in the channel of a mighty rushing river, where only a pile of boulders, in a dry valley, remains to tell the tale.

When these boys tramp over a long gravel ridge, even though it is miles from any lake, they know that only waves can grind rocks up into sand and gravel. So they say, "There must have been a lake here once." When they see a hill of pure sand, they say, "only wind piles up sand like this. This is a sand dune." When they climb over clay hills with occasional sandy spots, they recognize the end of an ancient ice sheet. Other hills (you can see how been left when there was not many years ago an older glacier. If Frank and John lived in a mountainous country, they might see how the rivers are cut by the grinding of rock when the interior of the earth shrank. In this way we can read the history of Wisconsin or New York. Some day I'm going to tell you some of the most strange things in the world, similar to that of the dog, but even if they cannot solve the problem at first sight, that these hills were formed under the same laws as at such, they will know that invariably such and such causes will lead to such and such effects. This knowledge makes everything more interesting.

(Next week: "Renewing Old Friends.")

[illegible] Newspaper Service
Copyright, 1919, by [illegible]

Nature's Study Corner

Home of the Jackrabbit
BY [illegible]

[illegible]

(Next week: "Tenants of the Barn.")

[illegible] Newspaper Service
Copyright, 1919, by [illegible]

COUNT FIFTY! NO NEURALGIA PAIN

[illegible] "Doctor Liniment."

[illegible]

[illegible] Fever at her home on [illegible] street.

Watch The Smile!

It Will Grow!

He's Heard About It

"PURITY" Margarine is churned by The Capital City Products Co., Columbus, Ohio, High Grade Margarine Makers Since 1884. (Also makers of "PURITY" Nut Margarine.)

"It is good to live and learn"

Every day in the year, more and more women learn to know the superior flavor and economy of "PURITY" Margarine.

The old prejudice is dying out. Oleomargarine is now used on the table and in cooking by people in all walks of life. Merit counts. The name "PURITY" is your identification of the finest margarine made. Thirty-six years' experience stands behind every pound.

Your dealer has "PURITY" Oleomargarine—also "PURITY" Nut Margarine made of the oils of cocoanuts and peanuts churned in pasteurized milk

The Capital City Products Co. Branch
215 Ferry Street, Pittsburgh, Pa.
P. & A. Main 1622 Bell Court 1041

The Pure Spread for daily Bread

CARD OF THANKS

[illegible]

NOTICE

The Ladies' Aid Society of the Presbyterian church will serve a [illegible] on in the church dining room, Wednesday, January 7th, at noon. Menu: Pork, sauer kraut and [illegible], mashed potatoes, preserves, bread and butter, coffee. Price 35c.

Read The Progress

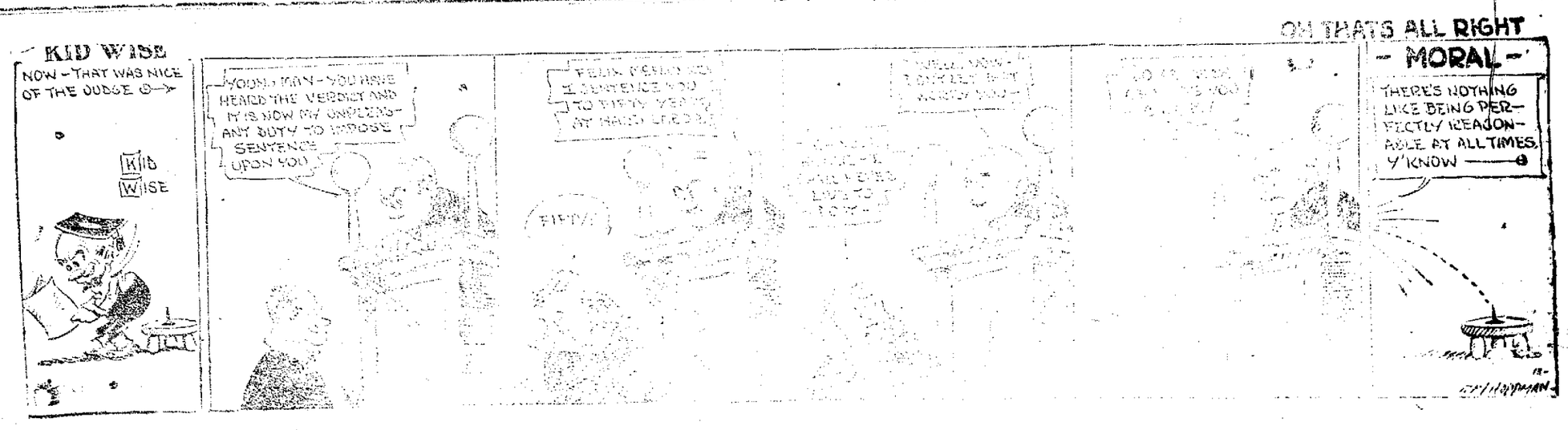

NEWSPAPER ARCHIVE®

Classified Ads For Everybody

REAL ESTATE

FOR SALE—House and three lots, located in Eastvu, Curwensville. All modern conveniences. Garage and barn on lot. Also a farm of 81 acres, situated near Bridgeport, Pike township, known as the Bilger farm. Fifty acres under cultivation. Inquire of John A. Dale, Curwensville, Pa. D30-12t-p

FOR SALE—Farm between 175 and 180 acres, situated in Clinton county, Bald Eagle township, four miles from Mill Hall, known as the T. J. Caldwell property. Good bank barn, 40 x 60 feet, two houses, 60 acres cultivated land balance timber land. Timber alone worth the price asked. For further information inquire of W. G. Caldwell, 429 West Front street, Clearfield, Pa. D29-12tp

FOR SALE

FOR SALE—Setter pup, 9 months old. Will make fine bird dog. Inquire Gulich's Barber Shop, Third street. J3-6t-ch

WANTED

WANTED—Teams for coal hauling. Apply to Box 94, Clearfield, Pa. J6-2tp

Will do painting and papering, and will take out of town work. Call H. & C. phone 73x2. Emory Hummel, Clearfield, Pa. D10-1mc

WANTED— Competent collector, solicitor, salesman, wants job quick. Good references. Can go to work tomorrow. Ask Progress. J5-3tp

WANTED—Position as nurse girl, or to do general housework in common family. Can give references. Inquire at Progress. J5-2tp

WANTED—Girl for general housework. Call H. & C. 461. J5-tf-ch

FOR RENT

FOR RENT—Two furnished rooms for light housekeeping. Light, heat and bath. Inquire at 27 Reed St. J6-1tp

OFFICE ROOM FOR RENT—Room in Borough Building, formerly occupied by 'Squire Milligan. Inquire at Brown's Boot Shop. J5-3tp

LOST

LOST—Monday last, brown fox hound, with small white spot on neck. Wears collar with broken tag bearing initials "E. H. I." Reward for return. Notify Progress office. J3-6tp

LOST—Gent's right hand, gray suede glove, wool lined. Lost on either Third, Locust or Second street. Finder please return to Progress. J6-2tc

NEW COURSE AT PITT WILL BE VERY POPULAR

PITTSBURGH, Jan. 6—It remained for Professor Karl Heinrich to divert minds from the ancient illusion that one goes to school only to study. Prof. Heinrich has experimented at the University of Ittsburgh and now Pitt has added a new bi-product to its classs of lawyers, doctors and football stars.

Pretty girls, thinly draped in maline and tulle, have given the university a troupe of classic dancers all its own.

Shoes and stockings are barred as also are the male students when the nymphs flit gaily through the wooded sections of Schenley Park bordering the university buildings. There is nothing so shocking that the boys need be kept away but the girls say they do not care to give public exhibitions until they become entirely proficient. So, boys, it won't be long.

STOCKS LOWER

NEW YORK, Jan. 6.—The stock market opening was lower today. United States Steel opened at 107 off 1-2, Studebaker at 113 1-4 off 1-2, Baldwin at 117 1-4 off 1-4, Bethlehem B. at 99 3-4 off 3-8.

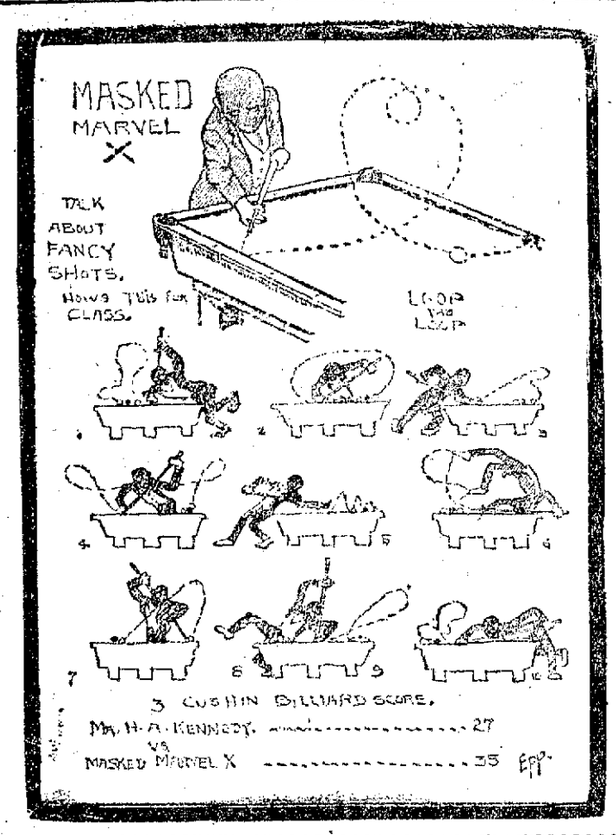

MASKED MARVEL IS REAL MARVEL AT BILLIARD GAME

Healey's Market street billiard parlors was the centre of attraction all day and evening yesterday when the sensational and mysterious Masked Marvel X performed some of his wonderful and wizard-like feats with the cue.

The Masked Marvel resplendent in his "stage robber" make up, which he was privileged to wear in Clearfield by official edict of Mayor Chase gave a number of pleasing and highly interesting exhibitions during his stay and ended his performance in a billiard match with H. A. Kennedy, the local "Willie Hoppe." Kennedy made the wizard or marvel employ his entire bag of tricks to romp romp home a winner in the contest. The final score was 35 to 27 with the "marvel" on the long end.

"Epp," candidate for "King of the Pencil" was among those present as the accompanying cartoon denotes.

SAGE TEA TURNS GRAY HAIR DARK

It's Grandmother's recipe to bring color, lustre and youthfulness to hair when faded, streaked or gray

That beautiful, even shade of dark, glossy hair can only be had by brewing a mixture of Sage Tea and Sulphur. Your hair is your charm. It makes or mars the face. When it fades, turns gray or streaked, just an application or two of Sage Tea and Sulphur enhances its appearance a hundredfold.

Don't bother to prepare the mixture; you can get this famous old recipe improved by the addition of other ingredients at a small cost, all ready for use. It is called Wyeth's Sage and Sulphur Compound. This can be depended upon to bring back the natural color and lustre of your hair.

Everybody uses "Wyeth's" Sage and Sulphur Compound now because it darkens so naturally and evenly that nobody can tell it has been applied. You simply dampen a sponge or soft brush with it and draw this through the hair, taking one small strand at a time; by morning the gray hair disappears, and after another application it becomes beautifully dark and appears glossy and lustrous.

Our New Serial---Are You Reading It

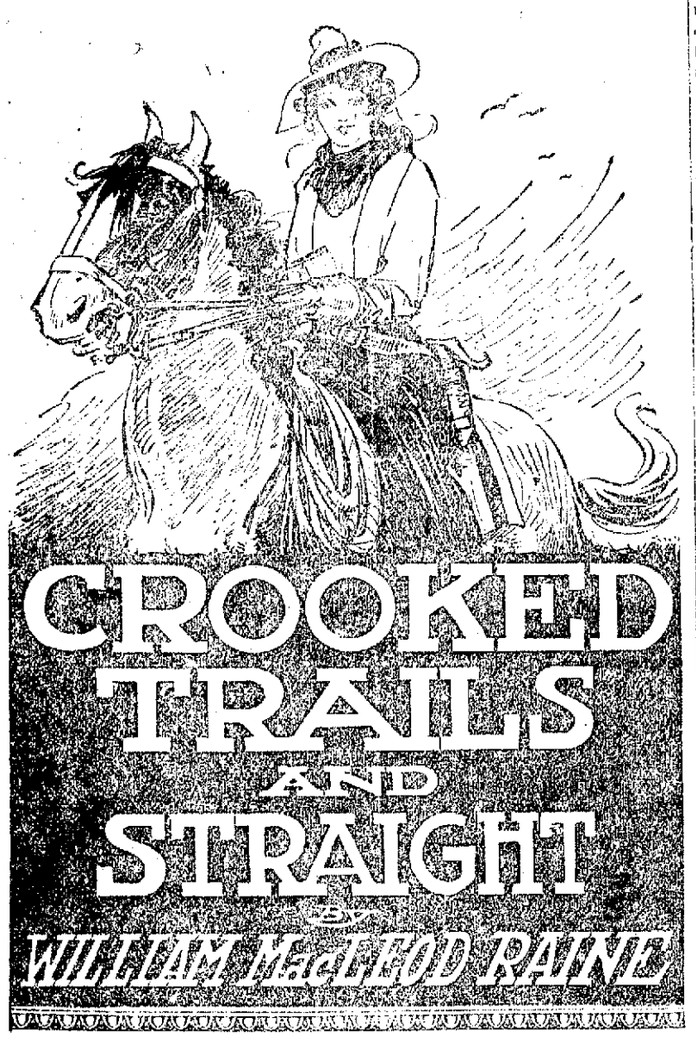

A Cow-Puncher Story With a Punch

Cattle rustling! Horse stealing! A near lynching! A $20,000 robbery! Sheriff kidnaped! Disappearance of the Heroine.

A splendid story breathing the true spirit of western adventure. Based upon the "rustling" wars and implacable feuds of cowmen and sheep raisers. Principal characters are a cattleman who has won the title of gamest sheriff in Arizona; his charming daughter, true to type, pride of the countryside and goddess of the cowboys; a singularly attractive hero, just bad enough to be human and interesting; bad men true to the period and environment, and a "black sheep" brother of the heroine enmeshed in their wiles. Contains a romantic sub-plot involving the brother and a delightful girl. Made up of stirring exploits and exciting events.

READING DOUGHBOY REVERED AS DEAD IS ALIVE AND WEL

READING, Pa, Jan. 6—Among the names appearing on the memorial tablet in front of the Berks county court house here, of those who had given their lives in the World War, is that of Perres Althouse.

Today Althouse is alive and on probation of the court, having plead guilty to a charge of burglary.

The story of his strange career was rehearsed by his attorney during the trial and because of its nature, his case was put under consideration until the March term of court.

Althouse, according to his attorney, suffered from shell shock and gas while in France and while being moved from hospital to hospital his commanding officer lost all track of him and he was reported dead. After his apparent recovery, he was assigned to duty with the French in Paris and returned to this country with another than his original unit.

Treatment is being given the "dead" soldier here and he is working steadily while on probation.

Mrs. F. K. White, of Philipsburg, was a Clearfield shopper in town yesterday.

Chester and Fred Culp, who have been visiting at the home of T. J. Snyder, left today for Sunbury.

Mrs. Guy Mahaffey, who has been visiting her parents, Mr. and Mrs. J. I. Heller, returned to her home in Jersey Shore yesterday.

Mr. and Mrs. M. L. Mitchell returned to their home in New York, after a visit with the latter's parents, Mr. and Mrs. Aaron Peters.

IF BACKACHY OR KIDNEYS BOTHER

Eat less meat and take a glass of Salts to flush out Kidneys—Drink plenty water.

Uric acid in meat excites the kidneys, they become overworked, get sluggish, ache, and feel like lumps of lead. The urine becomes cloudy; the bladder is irritated, and you may be obliged to seek relief two or three times during the night. When the kidneys clog you must help them flush off the body's poisonous waste, or you'll be a real sick person shortly. At first you feel a dull misery in the kidney region, you suffer from backache, sick headache, dizziness, stomach gets sour, urine scalds and you feel rheumatic twinges when the weather is bad.

Eat less meat, drink lots of water; also get from any pharmacist four ounces of Jad Salts; take a tablespoonful in a glass of water before breakfast for a few days and your kidneys will then act fine. This famous salts is made from the acid of grapes and lemon juice, combined with lithia, and has been used for generations to clean clogged kidneys and stimulate them to normal activity, also to neutralize the acids in urine so it no longer is a source of irritation, thus ending bladder weakness.

Jad Salts is inexpensive, cannot injure; makes a delightful effervescent lithia-water drink which everyone should take now and then to keep the kidneys clean and active. Druggists here say they sell lots of Jad Salts to folks who believe in combating kidney trouble while it is easy to do so.

Mrs. Rich Wanless of Pittsburgh, is a guest at the home of her father, H. W. Orr.

SENTENCED FOR LIFE IS FREED OF CRIME BY REAL MURDERER'S CONFESSION—Chas. Rollins, serving a life sentence in Massachusetts penitentiary for murder has been freed of the crime by the written confession of Jessie Murphy, Boston, gangster and gunman. Murphy stated that his only motive in admitting the crime was to free Rollins.

NEWS OF OUR NEIGHBORS

CURWENSVILLE

The Ladies Aid of the M. E. church will hold a dime-social and business meeting Wednesday afternoon at two o'clock.

Y. M. C. A. NOTES

The business men's gymnasium class will meet every Monday Wednesday and Friday at 5 o'clock.

The girls gym class will meet every Tuesday at 4 o'clock.

There will be an important meeting of the board of directors of the Y. M. C. A. Tuesday evening, January 6, Business of importance.

Visit the members new library and reading room with all the late magazines and papers.

We Urge You To Join The Christmas Savings Club At Once

Days Come And Go, the Enrollments Will Close And You Will Have Missed This Easy Way To Save For Christmas

Just Deposit a Small Amount Weekly---Chosse One or More Of The Following Classes, Then Come Or Send In And Join Tomorrow

CLASS 1. Members depositing 1 cent the first week, 2 cents the second week, and increasing 1 cent each week for fifty weeks get **$12.75**

CLASS 1A Members depositing 50 cents the first week, 49 cents the second week, and decreasing 1 cent each week for fifty weeks will get **$12.75**

CLASS 2 Members depositing 2 cents the first week, 4 cents the second week, and increasing 2 cents each week for fifty weeks will get **$25.50**

CLASS 2A Members depositing $1.00 the first week, 98 cents the second week, and decreasing 2 cents each week for fifty weeks will get **$25.50**

CLASS 5 Members depositing 5 cents the first week, 10 cents the second week, and increasing 5 cents each week for fifty weeks will get **$63.75**

CLASS 5A Members depositing $2.50 the first week, $2.45 the second week, and decreasing 5 cents each week for fifty weeks will get **$63.75**

CLASS 25 Fixed. Members depositing 25 cents a week for fifty weeks will get..... **$12.50**

CLASS 50 Fixed. Members depositing 50 cents a week for fifty weeks will get..... **$25.00**

CLASS 100 Fixed. Members depositing $1.00 a week for fifty weeks will get..... **$50.00**

CLASS 200 Fixed. Members depositing $2.00 a week for fifty weeks will get ... **$100.00**

CLASS 500 fixed. Members depositing $5.00 a week for fifty weeks will get ... **$250.00**

YOU GET BACK EVERY CENT YOU HAVE SAVED AND LIBERAL INTEREST IN ADDITION

Call or Phone if You Want any Further Information

Dont Put it Off—Join Now

Clearfield National Bank

"The Bank of Service"

Commercial Accounts
Savings Department
Trust Department
Christmas Fund Club

Clearfield, Pennsylvania

Food Should Have Three Things: Purity—Taste—Food Value

DIXIE is Pasteurized* Margarine. Therefore it is absolutely pure. Every gallon of milk and cream that goes into Dixie—and we use thousands of gallons daily—is re-clarified and re-pasteurized* by us before it ever is allowed to go to our churns.

DIXIE is the new Margarine with the full butter taste and flavor. So you will like it for itself as well as for the money it will save you.

DIXIE has a higher FOOD VALUE than any butter made. Measured in energy units, it contains over THIRTY-SEVEN HUNDRED CALORIES as against less than THIRTY-FIVE HUNDRED FOR THE BEST BUTTER.

Now, if it is absolutely pure*, if it tastes as good as butter, if it has a higher food value than butter and still costs from a third to a half less than butter, why DIXIE is what you want, isn't it?

Buy it and try it and see for yourself.

*Ask your family physician about pasteurization.

†See U. S. Government reports.

Because of its purity, DIXIE is a rich, cream white the same as butter before it is colored. But your Dealer will supply you FREE with a capsule of pure vegetable coloring matter the same as is used in the best creamery butter. Follow directions on the wrapper, mix this in well and you will have a rich, golden Margarine that nobody can tell from the highest priced butter either by color or taste.

Owned by Wm. J. Moxley Inc.

FACTORY BRANCHES
120 First Ave. Pittsburgh,
117 Callowhill St.
Philadelphia, Pa.

BIG BATCH OF CONVICTS

Constable Thomas B. Kelley, Eddie Leitzinger and J. S. Gastin were in the party of Deputy Marshals assisting United States Marshal John E. Short in conducting a party of prisoners from Pittsburgh to the Federal penitentiary at Atlanta, Georgia. The party left Pittsburgh Sunday morning last and was the largest single batch of prisoners ever taken from this district to federal prison.

Miss Marie Kohler returned to her home in Milroy, after a visit with Miss Celestia Bonner.

Effects of a Meat Diet.

The wheat-eating Carthaginians were no match for the pork-eating Romans; the goat-eating Greeks easily overcome the hoghivorous Persians, while the beefeaters of England have often proved their bravery. Yet the British army contains no better soldiers than the Scottish and Irish, to whom meat was long a luxury.

NEWSPAPERARCHIVE®
NEWSPAPERARCHIVE®

MEMBER UNITED PRESS ASSOCIATION

IF YOU DON'T GET YOUR PROGRESS, LET US KNOW

THE CLEARFIELD PROGRESS

Section 2

THE CLEARFIELD PROGRESS, CLEARFIELD, PA. TUESDAY EVENING JANUARY 6, 1920

Bent Bones
That Were Bent By Pointed Shoes

POINTED toe are what take all bent bones, corns bunions, ingrowing nail, callous, flat feet, fatigue and all the ills that feet are heir to

Straight Bones
That Grew Straight In Educator Shoes

EDUCATORS prevent, relieve or free your feet from bent bones corns bunions ingrowing nails etc, because they let the feet grow as they should

Get your whole family (men, women and children) into room, good looking Educators today

See that Educator is branded on the sole That name guarantees you the correct orthopædic shape which lets your feet grow as nature intended

—RICE & HUTCHINS—

EDUCATOR SHOE

REG. U.S. PAT. OFF.

Ross & Woods

"Home of the Educator Shoe"
POST OFFICE BLOCK CLEARFIELD, PA.

CUT THIS OUT—IT IS WORTH MONEY

DON'T MISS THIS Cut out this slip, enclose with 5c and mail it to Foley & Co, 2835 Sheffield Ave Chicago, Ill writing your name and address clearly You will receive in return a trial package containing Foley's Honey and Tar Compound for coughs colds and croup Foley Kidney Pills for pain in sides and back, rheumatism, backache, kidney and bladder ailments, and Foley Cathartic Tablets a wholesome and thoroughly cleansing cathartic for constipation biliousness, headache and sluggish bowels

NOTICE

My office will be closed until January 15th

R W LIVINGSTON D D S
J5 9t ch

NOTICE CLASS NO 10

The regular monthly business meeting of Class No 10 of the West Side M E church will meet at the home of Mrs Orvis Fulton, on Bridge street tomorrow (Tuesday) evening important business please be present

NIGHT SCHOOL

Night Schools will open on Tuesday evening January 13th and seven ty in the New High School Building

D H Lotch

COMMUNITY BRIDGE

The Community Bridge will meet at the home of Mr John Wrigley tuesday evening, January 6th at 8 o'clock

J Lotch

Save Money On Meats

This popular East End Market has some prices for you the will go a long way toward cutting down the H. C. of L.

Fresh bologna, lb	25c
Pork Chops, lb	35c
Pork Steak, lb.	30c, 10c
Pork Sausage, lb	10c
Beef Steak, lb	30c
Beef Roast lb	30c
Beef Boil, lb	20c, 25c
Salt Side, lb	35c
Smoked Ham, lb	35c
Creamery Butter, lb	75c
Chicken, lb	30c, 35c
Fresh Eggs	Fresh Daily

5 Per Cent. Discount for Cash

JOE. JANARO

Corner 10th and Daisy Streets

CROOKED TRAILS AND STRAIGHT

By William MacLeod Raine

COPYRIGHT, BY G. W. DILLINGHAM COMPANY

SYNOPSIS.

Part I

CHAPTER I—Adventurous and reckless Curly Stone criminal and excited by liquor and Flandrau and his chum Mac both peaceably inclined boys become involved in a fierce struggle and enter Disposing of the sheriff in the town of Sayre Curly and his pal are starting in town. They are awakened and told to dispose of in town in pursuit of them. They decide that pursuit is on. Meanwhile Mac is killed by the posse and Curly is made captive after he has shot out and himself be wounded The man shot is Luck Cullison

CHAPTER II—Calls on friends all children Curly as an accomplice of thieves With the help of his sister Kate he escaped by the intervention of Kate Cullison, Luck's daughter

CHAPTER III His wound dressed and feeling quite a good attached Curly is sent for by Blake He is too late to see Mac's corpse and he leaves the city in charge of Flandrau Flandrau learns that Curly's sister Cullison is in love with Lex Blake and fill in the details of the escapade Sam Cullison goes bail for Curly

CHAPTER IV Curly rescues Soapy Stone from a mob and goes with the latter to his shack and discovers that the outlaw is a cousin of Kate Curly is a hero in the town and Stone is out for the little sister

CHAPTER V Curly meets his cousins of the Cullison faction and drinks in Sayre Young Cullison defies Stone Stone fries and insults Kate Flandrau and Curly are called to see Sam Cullison who tells Curly a note is due to Stone and Flandrau and Stone are out for the little sister

CHAPTER VI Curly meets his cousins of the Cullison faction and drinks in Sayre Young Cullison defies Stone Stone fries and insults Kate Flandrau and Curly are called to see Sam Cullison who tells Curly a note is due to Stone and Flandrau and Stone are out for the little sister

CHAPTER VI

Eavesdropping

Out of the mumble of voices one one that Curly recognized was that of Soapy Stone this You know Who then you'll take the 9 27, Sam

After more whispering Yep soon is not bottle the first shot covers the passengers

The interest lost what followed Curly thought he had the same fine cup Luck could not be sure Presently a fragment drifted to him and out of sunny and calm the plaids

The phonograph finished its act His mind was Lex Blake Before the song was finish the mind sound stuff to feel One of the men in the next stall was leaning Curly could not tell which one but he felt love he hoped the petition to hold out He was playing safe Lex adventure had taught him so much to fear the he had not found time to find Luck Cullison home for his sixteen sum What would happen to him if he were caught listening was not a matter of doubt Soapy would gang Lex in him till he quit feeling slip a saddle out a fleetfoot and light out for the Sonora line

As the phonograph finished its recital—some sin had evidently interrupted the record the fragment of a sentence sounded plain to Curly so the kid will get his

the row

It was the voice of Soapy raised slightly to make itself heard above the music

"Into cure another voice replied and I hope it will Lex seem that this Felon of a Blakewell

Stone who had been standing on the other side of the table moved his to the pitch of conversation between him and Curly there was only the thickness of a plank

"I don't like it, Pickwell was the time said Curly

Mates it's to do to us Lex's Stones voice stated The steel rasping st Lex every word distinct though very low I swore to pay on Luck Cullison note to Sam Cullison

A rumble of low whispers The next word that came to Curly was his own name

Lex Cullison went his bail I learned in his mail

"The sum of [illegible] is [illegible] for Luck Cullison [illegible] this

No Curly

If I think [illegible]

"Keep your shirt on Lex Be not [illegible]

[illegible]

Curly [illegible]

[illegible]

"I'm Listening Curly"

[illegible]

[illegible] And [illegible]

[illegible]

[illegible]

[

Wholesale Licenses Application

In the Court of Quarter Sessions of Clearfield County, Pennsylvania. Applications for Wholesale Liquor License and Brewery License at January License Court, beginning January 19th, 1920.

Wholesale License Applications

Applicant	Ward	Location of Business	Residence of Applicant
P. J. Boyle	(1st ward)	237 W. Long Ave. DuBois City	100 North Main Street DuBois Penna.
Ed. D. Schwem Co.	(2nd ward)	41 W. Long Ave. DuBois City	41 W. Long Avenue DuBois, Penna.
James A. Schwem	(2nd ward)	33 North Brady St. DuBois City	200 E. Long Avenue DuBois, Penna.
T. J. Gleason		307 W. Long Avenue DuBois City	517 S. Main Street DuBois, Penna.
K. M. Chaplin		Houtzdale Borough Brisbin Street	Houtzdale, Penna.
Frank Flynn		Market Street Mahaffey Borough	Mahaffey, Penna.
Joseph T. Carter		Curtin Street Osceola Borough	Osceola, Penna.
M. B. McCarthy		North Side Lingle St. Osceola Borough	Osceola, Penna.
Peter McDermott		Morris Township	Hawk Run, Penna.
Howard P. Burns and Bernard Kinney		Woodward Township West Houtzdale, Pa.	Grampian, Penna. Houtzdale, Penna.
		Brewers License	
Ed. J. & Frank Roessner		Bigler Avenue Clearfield Borough	Clearfield, Penna.
DuBois Brewing Company		South Main Street DuBois City	(5th ward) DuBois, Penna.

State of Pennsylvania }
County of Clearfield } ss.

Certified from the records this Thirty-first day of December, Nineteen hundred and Nineteen.

John H. Moore
Clerk of the Quarter Sessions Courts of Clearfield Co.

8t1ew

KEEP Your Car Running

Winter has no terrors for the motorist who uses Johnson's Freeze-Proof in his radiator.

He can run his car in the coldest weather and leave it all night in an unheated garage. The radiator can't freeze if Johnson's Freeze-Proof is used according to directions.

Johnson's Freeze-Proof is non-evaporating and non-inflammable. It will not harm metals or rubber.

For sale at

CLEARFIELD HARDWARE CO.
125 MARKET STREET CLEARFIELD, PA.

WORKMAN'S BREAD
EXCEPTIONALLY GOOD
A 15¢ LOAF FOR 13¢
WORKMAN'S CASH GROCERY CO.
7-9-11 Third St. 816 Daisy St. Rollin Bldg., Nichol St.
CLEARFIELD, PA.

Ford
THE UNIVERSAL CAR

DON'T DEPEND ON SPRING DELIVERIES

Spring deliveries of Ford cars have never been certain, and they should not be depended upon. Demand has always been greater for Ford cars than the supply or production. So, if you would be sure of having a Ford car, buy it now while deliveries are possible. Don't wait—even next month is an uncertainty.

Only a limited, specified number of cars has been alloted to this territory. That allotment cannot be increased, because the demand all over the country is greater than the supply or production. Get your order in now, and you will be one of those who is sure of a Ford car out of our allotment.

It's first come—first served. All orders are filled in rotation. So, if you would be forehanded, if you would be certain of having a Ford car when you want it—then you will buy a Ford car now. A signed order with us is your protection. It is the result of the wisdom of looking ahead.

If you buy a Ford car now, don't think you have to "store" it. The Ford is a car made to serve its owner for business or pleasure throughout the entire year. Ford owners have long since come to recognize the fact. It is no longer popular to "lay-up" your car for the winter. Buy a Ford car now and use it now.

Williams Auto Sales Co.

Crooked Trails and Straight

By

William MacLeod Raine

Copyright, by G. W. Dillingham Company

(Continued from Page One)

self into a fury was doing. Presently his rage would end in a tragedy.

Given a chance, Curly would have run for it. But Soapy was a dead shot. Of a sudden the anger in the boy boiled up over the fear. In two jumps he covered the ground and jammed his face close to the cold rim of the blue steel barrel.

"I'm not heeled. Shoot and be damned, you coward. And with my last breath I'll tell you that you're a liar."

Flandrau had called his bluff, though he had not meant it as one. A dozen men were in sight and were watching. They had heard the young man let Stone go. He was not armed. Public opinion would hold him to account if he shot Curly down in cold blood. He hung there undecided, breathing fast, his jaw clamped tightly.

The lad hammered home his defiance. "Drop that gun, you four-flusher, and I'll whale you till you can't stand. Safe? Call yourself a bad man, do you? Time I'm through with you there will be one lame wolf crawling back to Dead Cow with its tail between its legs."

The taunt diverted his mind, just as Curly had hoped it would. He thrust the revolver back into the holster and reached for his foe.

Then everybody, hitherto paralyzed by the sight of a deadly weapon, woke up and took a hand. They dragged the two men apart. Curly was thrust into a barber shop on the other side of the street and Stone was dragged back into the Silver Dollar.

In two minutes Flandrau had made himself famous, for he was a marked man. The last words of the struggling desperado had been that he would shoot on sight. Now half a dozen talked at once. Some advised Curly one thing, some another. He must get out of town. He must apologize at once to Stone. He must send a friend and explain.

The young man laughed grimly. "Explain nothing. I've done all the explaining I'm going to. And I'll not leave town either. If Soapy wants me he'll sure find me."

"Don't be foolish, kid. He has got four notches on that gun of his. And he's a dead shot."

The tongues of those about him galloped. But Curly was excited, pleased with himself because he had stood up to the bogey man of the Southwest and too full of strength to be afraid.

Maloney came into the barber shop and grinned at him. "I hear you and Soapy are figuring on setting off some fireworks this Fourth."

It did Curly good to see him standing there so easy and deliberate among the excitable town people.

"Soapy is doing the talking."

"I heard him: happened to be at the Silver Dollar when they dragged him in."

Maloney's eyebrows moved the least bit. His friend understood. Together they passed out of the back door of the shop into an alley. The others stood back and let them go.

Back to the hotel the two ran. When Curly buckled on his revolver and felt it resting comfortably against his thigh he felt a good deal better.

"I've seen Slats Davis," Maloney explained. "He has gone to find Luck, who is now at the Del Mar."

"Had any talk with Slats?"

"No. He said you'd do the talking."

"I'm to wait for him on El Molino street to learn where I'm to meet Cullison."

"That won't do. You'd make too tempting a target. I'll meet him instead."

That suited Curly. He was not hunting trouble just now, even though he would not run away from it. For he had serious business on hand that could not take care of itself if Soapy should kill him.

Nearly an hour later Maloney appeared again.

"We're to go right over to the Del Mar. Second floor, room 217. You are to go down El Molino to Main, then follow it to the hotel, keeping on the right hand side of the street. Slats will happen along the other side of the street and will keep abreast of you. Luck will walk behind you. Unless I yell your name don't pay any attention to what is behind you. Soon as we reach the hotel Slats will cross the road and go in by the side door. You will follow him a few steps behind, and we'll bring up the rear casually as if we hadn't a thing to do with you."

They moved down the street as arranged. Every time a door opened in front of him, every time a man came out of a store or a saloon, Curly was ready for that lightning lift of the arm followed by a puff of smoke. The news of his coming passed ahead of him, so that windows were crowded with spectators. These were doomed to disappointment. Nothing happened. The procession left behind it the Silver Dollar, the Last Chance, Chalkeye's Place and Pete's Palace.

(Continued on Page Three)

Condensed Report of
THE CLEARFIELD TRUST COMPANY
Clearfield, Pa.
Made to the Commissioner of Banking December 31st, 1919.

Resources

Investment	$1,946,746.07
Cash on hand	116,095.53
Cash in Banks	135,062.20
Overdrafts	1,257.24
	$2,199,650.84

Liabilities

Capital	$ 150,000.00
Surplus and undivided Profits	258,553.37
Due to Banks	12,115.64
Reserved for taxes	1,150.00
Deposits	1,763,871.83
Payments received on subscriptions to the 4th and 5th Liberty Loans	16,007.57
	$2,199,650.84

Trust Department

Trust Funds Invested	$518,635.93
Trust Funds Uninvested	8,250.07
Trustee under Mortgages	4,182,500.00

Officers

A. W. Lee	President
George R. Bigler	Vice President
P. T. Davis	Treasurer
A. K. Staver,	Ass't Treasurer
L. T. Gaulin	Ass't. Treasurer

Directors

George R. Bigler	Chas. T. Kurtz
E. C. Davis	G. Webb Shillingford
H. B. Douglas	Frank G. Harris
A. J. Hagerty	Frederick B. Kerr
A. W. Lee	Clement W. Smith
S. I. Snyder	John W. Wrigley

A. E. Woolridge

OPEN NOSTRILS! END A COLD OR CATARRH

How To Get Relief When Head and Nose are Stuffed Up.

Count fifty! Your cold in head or catarrh disappears. Your clogged nostrils will open, the air passages of your head will clear and you can breathe freely. No more snuffling, hawking, mucous discharge, dryness or headache, no more struggling for breath at night.

Get a small bottle of Ely's Cream Balm from your druggist and apply a little of this fragrant antiseptic cream in your nostrils. It penetrates through every air passage of the head, soothing and healing the swollen mucous membrane, giving you instant relief. Head colds and catarrh yield like magic. Don't stay stuffed up and miserable. Relief is sure.

SCIATIC PAINS QUICKLY RELIEVED

Keep Sloan's, the World's Liniment handy to allay aches

THOUSANDS of men and women, when the least little rheumatic "twinge" assails them, have Sloan's Liniment handy to knock it out. Popular a third of a century ago—far more popular today.

That's because it is so wonderfully helpful in relieving all external aches and pains—sciatica, lumbago, neuralgia, overstrained muscles, stiff joints, weather exposure results. A little is all that is necessary, for it soon penetrates without rubbing to the seat of pain. Leaves no mess, stained skin, clogged pores. A bottle today is a wise precaution. Keep it handy.

All druggists—25c., 70c., $1.40.

Sloan's

Help that distressed stomach

Indigestion, heartburn, sour stomach, belching, etc., yield to DILL'S Digesters. One or two after meals aid digestion, help toward better health! Contain pure, standard ingredients only. Agreeable—certain in their effects. In the attractive watch-size bottle. At all Druggists.

The Dill Co., Norristown, Pa.

DILL'S Digesters 40 for 25¢
"Just one helps"

Honest American Ideals and Honorable Men—American men won the great war for democracy which has just come to a close.

A Coffee Honorable and Ideal

Franco-American Coffee offers the highest ideal of character in coffee. The finest coffee obtainable, in which scientific blending has resulted in harmony of character. Guaranteed to please your taste.

Franco-American Coffee

"Your taste is the test"

All reliable dealers sell this coffee. It is sold on a written money-back guarantee, and if it does not please your taste, your money will be refunded without question.

Buy it today, try it with breakfast, and start tomorrow with a smile

"Produced by Men Who Know"

Bean, Instant, Steel Cut, Pulverized

Distributors of Franco-American Coffee for Young & Griffin Coffee Company, Inc.:

LAUDERBACH-ZERBY CO.
CLEARFIELD, PA.
Main Office: Phillipsburg, Pa.
Branches: DuBois, Bellefonte, Indiana, Punxsutawney

Have You Joined The Crowd?

The Crowd Is Doing It---Why Not You?

The Christmas Savings Club is gaining in friends every day—Every member's a friend, every friend's booster. And why not? It solves the worry of Christmas buying—or better still Christmas paying. When you're planning on how you can meet all your Christmas bills and have had to shave the list of those you intended to remember down to a minimum. You'll appreciate getting one of these checks named below.

Join The Club of Happy Folks Who Get Checks Next Christmas

They'll be happy when, in the midst of Xmas planning, they get their checks that will solve the gift problem. Then, too, lots of folks use this method of starting a permanent bank account. Ever think of that? A business man said the other day that he joined the highest class to have money to use in his business at the holidays.

Pick Out What Check You Want And Join Tomorrow

Save 25c a week	Get $ 12.50 Plus Interest
Save 50c a week	Get $ 25.00 Plus Interest
Save $1.00 a week	Get $ 50.00 Plus Interest
Save $2.00 a week	Get $100.00 Plus Interest
Save $5.00 a week	Get $250.00 Plus Interest

Clearfield Trust Company

NEWSPAPERARCHIVE®
NEWSPAPERARCHIVE®

Shoe Specials
Tuesday and Wednesday

Leitzinger Bros.

Store Hours--8:30 to 5 P. M.
Except Saturday 9 P. M.

Pre-Inventory Sale of Shoes & Furnishings Continues

After the first two days of selling we find some lines entirely sold out and others badly broken but have added other lines so that you will find bargains aplenty. Every pair of shoes we are offering in this sale is worth from two to five dollars a pair more than we have them priced, and it is a fact that shoes will be higher for spring than than they are at present We ask you to give this a serious thought.

SHOES SHOES SHOES SHOES

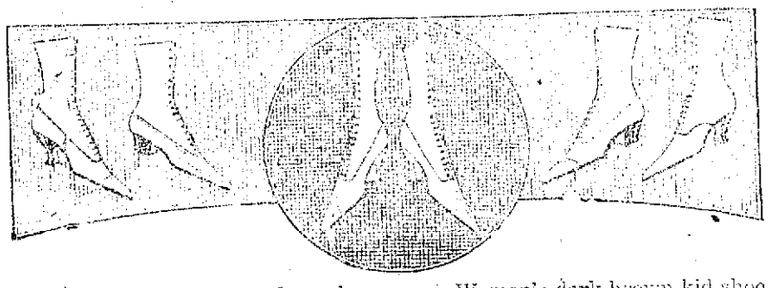

Women's Felt Slippers fur trimmed, sale price 98c

Women's Felt Slippers with felt sole, all sizes, at 60c

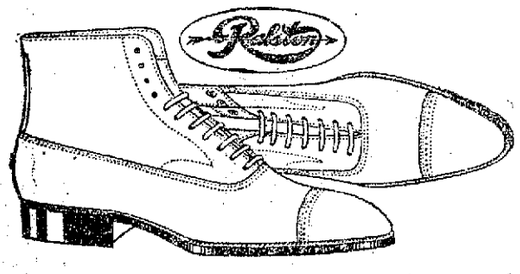

Men's Shoes, broken lots and sizes, such makes as Stetson and Ralston in black and tan, sale price $4.98

Men's Stetson Shoes, lace, tan only, sale price $6.40

Men's Work Shoes, good solid leather, black and tan, worth $6.00 a pair, sale price $4.48

Men's Leather Top Gums, only a few pair left sale price $1.98

Men's Red Gums, only a few pair left, hi and low, sale price $2.48

Men's 1-buckle Arctics at; a pair $2.00

One lot of Men's Rubbers, sale price 75c

One lot of Women's Rubbers, sale price 50c

Women's 1-buckle Arctics all sizes in the lot, sale price 98c

Women's Patent Leather shoes, Zeigler Bros. make 7 1-2 inch cloth and kid tops, button only. All have Cuban heels, sale price $3.79

Women's dark brown kid shoe with cloth tops to match: Louis heels, lace only, all sizes, sale price $4.98

A big lot of Women's shoes in patent leather and gun metal, high and low heels, mostly button, sale price $2.98

Women's Shoes in patent leather, gun metal and kid, lace and button, high and low heels, mostly Queen Quality make, sale price $3.48

Women's felt lined shoes, just the shoe for these cold days, sale price $2.98

Women's all felt shoes with a good leather sole and heel, lace only, sale price $1.19

Women's black kid leather shoes, Zeigler Bros. and Queen Quality make, button and lace, high and low heels, sale price $5.10

Women's and Growing Girls shoes, black, tan and grey, lace only, all have low heels. Some have cloth tops. They are worth $8.00 a pair, sale price $4.90

One lot of Boys' Shoes, sale price $2.98

Little Gents' shoes, button and lace, black only, sizes 8 to 13 1-2 ..... $2.98

Children's Shoes, broken lots in black and tan, some have colored tops, sale price $1.39

Children's and Misses' shoes black and tan, also colored tops, button and lace, sale price $1.98

A small lot of Boys' High Cut shoes in tan only, sale price $3.48

Little Gents' High Cut shoes, sizes 8 to 13 1-2, sale price $3.48

Youths' High Cut Shoes, sizes 1, 1 1-2, 2, sale price $3.98

Boys' High cut shoes size 2 1-2 to 6, sale price $4.48

Men's Furnishing Dept.

Men's all wool work sox, good weight, at a pair 66c

Men's extra heavy wool work sox, sale price a pair 98c

Boys' Toboggan caps, sale price 79c

Men's Wool Flannel dress shirts, warm yet dressy, sale price $1.98

Men's black wool sox, 35c a pair, or 3 pair for $1.00

Men's grey wool mix sox, 35c a pair, or 3 pairs for $1.00

Men's all wool cashmere sox, sale price, a pair 48c

Men's canvass gloves, sale price 2 pairs for 25c

Men's good heavy leather work mitt with warm lining, sale price 18c

Men's and Boys' wool glove sale price, a pair 35c

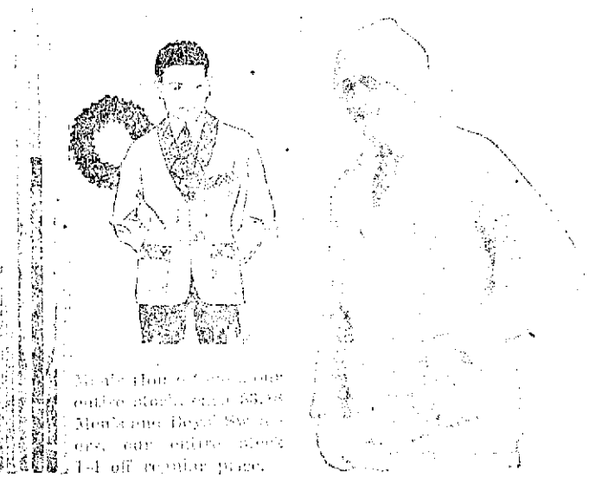

Men's that [illegible] our entire stock, sizes 35-46. Men's and Boys' Sweaters, our entire stock 1-4 off regular price.

Crooked Trails And Straight

(Continued from Page Two)

Reaching the hotel first, Davis disappeared according to program into the side door. Curly followed, walked directly up the stairs, along the corridor, and passed without knocking into room 217.

A young woman was sitting there engaged with some fancy work. Slender and straight, Kate Callison rose and gave Curly her hand. For about two heartbeats her fingers lay cuddled in his big fist. A strange stilling emotion took his breath.

Then her arm fell to her side and she was speaking to him.

"Dad has gone to meet you. We've heard about what happened this morning."

Her father and Maloney entered the room. Callison wrung his hand.

"Glad to see you, boy. You're in luck that convict did not shoot you

"You're in Luck That Convict Didn't Shoot You Up."

up when he had the chance. Sagnache is sure buzzing this morning with the way you stood up for him. That little play of yours will help with the jury in September."

Curly chuckled him for going bail.

Luck fixed his steel-spoked eyes on him. "By what Dick tells me you've more than squared that account."

Kate explained in her soft voice. "Dick told us why you went up to Dead Cow's creek."

"Shucks! I hadn't a thing to do, so I just rode up there. Sam's in town with me. We're pooling together."

"Oh, take me to him," Kate cried.

"Not just now, honey," her father said curtly. "This young man came here to tell us something. Go so I gathered from his friend Davis."

Flandrau told his story, or all of it that would bear telling before a girl. He glossed over his account of the dispatching of the horse ranch, but he told all he knew of Laura Landon and her interest in Sam, but it was when he related what he had heard at Chalkeye's place that the interest grew most tense. Luck's eyes burned like live coals. The color faded from the face of his daughter so that her lips were gray as clear ash. Yet she sat up straight and did not flinch.

When he had finished the owner of the Circle 8 caught his hand. "You've done fine, boy. Not a man in Arizona could have done better."

Kate said nothing in words but her dark bruised eyes rained thanks upon him.

They talked the situation over from all angles. Always it simmered down to one result. It was Sandy's first play. Un if he moved they could not. They had no legal evidence except the word of Curly. Nor did they know on what night he had planned to pull off the holdup. If they were to make a complete gather of the outfit, with evidence enough to land them in the penitentiary, it could only be after the holdup.

Meanwhile there was nothing to do but wait and take what precautions they could against being caught by surprise. One of these was to see that Sam was never for an instant left unguarded either day or night. Another was to rice to The Cap and look the ground over carefully. For the present they could do no more than watch events, a matter no attention by any whispering together in public.

* * * * * * *

The old Arizona fashion of settling a difference of opinion with the six-gun had long fallen into disuse, but Sagnache was still close enough to the frontier with enough to wait with an interest for the clash of the revolver that would put a period to the quarrel between Sandy Stone and Jonas Flandrau. It was known that Curly had agreed to leave town, just as it was known that Stone and that other pair of hard Flathwell were coming in and the Lost Chance and Chalkeye's Place drinking together heavily. It was observed, too, that Sandy Stone appeared in public by himself for awhile, sometimes accompanied by Hudson and Davis, sometimes by Curly. After Flandrau, occasionally a couple of the Map of Texas varmints.

It appeared that "Old Man" Flandrau, drifting into Chalkeye's Place, found in the crowded group the man he sought. Jaime Mackenzie, president of the Flathback ranch, was

Continued on Page Four.

A. MIRKIN

The Home of

The Stein-Bloch Co. Wholesale Tailors FOUNDED 1854 REGISTERED U. S. PAT. OFF.

and

Wearpledge INSURED CLOTHES FOR BOYS

A. MIRKIN

Ask for "HILL'S" FIVE MILLION PEOPLE USED IT LAST YEAR HILL'S CASCARA QUININE BROMIDE

Standard cold remedy for 20 years—in tablet form—safe, sure, no opiates—breaks up a cold in 24 hours—relieves grip in 3 days. Money back if it fails. The genuine box has a Red top with Mr. Hill's picture. At All Drug Stores.

Try a Progress Want Ad.

VICTIMS RESCUED

Kidney, liver, bladder and uric acid troubles are most dangerous because of their insidious attacks. Heed the first warning that give that they need attention by taking

GOLD MEDAL HAARLEM OIL CAPSULES

The world's standard remedy for these disorders, will often ward off these diseases and strengthen the body against further attacks. Three sizes, all druggists. Look for the name Gold Medal on every box and accept no imitation.

Hot Water Each Morning Puts Roses in Your Cheeks

To look one's best and feel one's best to enjoy an inside bath each morning flush from the system the previous day's waste, sour fermentations and poisonous toxins before it is absorbed into the blood. Just as coal, when it burns, leaves behind a certain amount of incombustible material in the form of ashes, so the food and drink taken each day leave in the alimentary organs a certain amount of indigestible material, which if not eliminated, forms toxins and poisons which are then sucked into the blood through the very ducts which are intended to suck in only nourishment to sustain the body.

If you want to see the glow of healthy bloom in your cheeks, to see your skin get clearer and clearer, you are told to drink every morning upon arising, a glass of hot water with a teaspoonful of limestone phosphate in it, which is a harmless means of washing the waste material and toxins from the stomach, liver, kidneys and bowels, thus clearing, sweetening and purifying the entire alimentary tract, before putting more food into the stomach.

Girls and women with sallow skins, liver spots, pimples or pallid complexion, also those who wake up with a coated tongue, bad taste daily breath, others who are bothered with headaches, biliousness spells, acid stomach or constipation should begin this phosphated hot water drinking and are assured of very pronounced results in one or two weeks.

A quarter pound of limestone phosphate costs very little at the drug store but is sufficient to demonstrate that just as soap and hot water cleanses, purifies and freshens the skin on the outside, so hot water and limestone phosphate act on the inside organs. We must always consider that internal sanitation is of far more importance than outside cleanliness, because for skin pores to eliminate such impurities into the bowels the bowel pores do.

Women who desire to improve the beauty of their complexion should try this for a week and notice the results.

DOESN'T NEED ANY LAXATIVES NOW

Mr. Becker says life is a joy, without constipation or stomach trouble.

"I had catarrh of the stomach and head for three years. My stomach was so bad that every time I ate anything sweet, such as fruit or pastry, fat burning hot water would run out of my mouth. I took a laxative every night.

"Since taking Milks Emulsion, my bowels move regularly. I have now taken ten bottles and have gained fifty pounds. All my friends remark how fine I am looking, and it seems a pleasure to live again, without stomach trouble."—Bert Becker, Miami, Ohio.

Physics usually make slaves out of their users, and weaken the bowels instead of correcting them. Stomach trouble in many cases is directly due to constipation.

Milks Emulsion is a pleasant, nutritive food and a corrective medicine. It restores healthy, natural bowel action, doing away with all need of pills and physics. It promotes appetite and quickly puts the digestive organs in shape to assimilate food. As a builder of flesh and strength, Milks Emulsion is strongly recommended to those whom sickness has weakened, and is a powerful aid in resisting and repairing the effects of wasting diseases. Chronic stomach troubles and constipation are promptly relieved—usually in one day.

This is the only solid emulsion made, and so palatable that it is eaten with a spoon like ice cream. Truly wonderful for weak, sickly children.

No matter how severe your case, you are urged to try Milks Emulsion under the guarantee—Take six bottles home with you, use it according to directions and if not satisfied with the results, your money will be promptly refunded. Price 60c and $1.20 per bottle. The Milks Emulsion Co., Terre Haute, Ind. Sold by druggists everywhere.

Guaranteed by Stewart's Drug Store.

HE FEELS LIKE A NEW MAN

Rheumatic pains, backache, pains in sides, sore muscles, and pains or an "always tired" feeling are usually symptoms of disordered Kidneys. W. W. Wells, Traine, Mich., writes: "I was on my feet most of the time and got tired. But after taking Foley Kidney Pills I feel like a new man. I recommend them to my customers and have never heard in any case where they did not give satisfaction." Prompt in action and sure to relieve kidney troubles and bladder disorders.

Try Workman Bread "Toasted". Best breakfast you ever tasted.

Guard Against Jack Frost

with "Exide" Starting & Lighting Service

JACK FROST is a real enemy of the Starting and Lighting Battery. Prepare your battery to resist his attacks by making sure that it is in good condition for its winter's work.

Remember, that your car is much harder to start in winter than in summer, and also that the long winter nights call for greater use of lights.

Drive around to our "EXIDE" Service Station and let us inspect your battery. We make no charge for this service. Expert attention at this time will assure you good service this winter and save you money.

If you do not run your car this winter—send your battery to us and let us care for it during the cold weather. We will give it proper care and return it to you in the spring in good condition. Our small charge for this service may save you the cost of a new battery in the spring.

Clearfield Auto Supply Co. Inc.

16-18 South Third St. Clearfield, Pa.

CANNEL COAL

We have just received a car of that free burning cannel coal.

Earliest orders get the preference.

Price will be right.

E. M. Fullington Sons.

Both phones.

Why Not Start The New Year Right by Learning A Good Trade.

We need several strong, reliable girls to learn Velvet Weaving. None but steady girls need to apply. Wages over $8.00 per week to start. When experienced you can earn over $20.00 per week.

If you live in town you will not need to walk to your work, your bus fare is paid both ways.

We also need several reliable families with girls. We have modern houses to rent.

Clearfield Textile Company
West Side

Send In That Red Envelope NOW

NewspaperARCHIVE®

DRIGGS THEATRE

AND THEY MAVELED AT THE POWER AND ARTISTRY OF

"THE MIRACLE MAN"

NOTHING LIKE IT HAS EVER BEEN SEEN IN CLEARFIELD BEFORE—IT'S A WONDER PICTURE!

SECOND SHOWING TONIGHT—6:30 AND 9:00
SPECIAL SYMPHONY ORCHESTRA—PRICES 50c, 35c

WE PAY WAR TAX

THURSDAY—WILL ROGERS IN "JUBILO"

FRIDAY AND SATURDAY—TOM MIX IN "ROUGH RIDING ROMANCE"

Parents
Your Child's Eyes

Your children are now starting on the second half of the school year. Don't let them work under the handicap of imperfect vision.

Better school work will result if you have your child's eyes in perfect condition.

HARRY H. ROSENTHAL, O. D.
Office hours daily and evening. Woolridge building H & C. 1469. Clearfield, Pa.

Workman's bread saves you 2 cents on every loaf. A 16c loaf for 13c

EAT

AT

JORDAN'S

CLEARFIELD'S

MOST

POPULAR

EATING PLACE

THIS YEAR

THAT'S THE BREAD FOR OUR FAMILY THIS YEAR!

RESOLUTION

PURITY BREAD

Now is time to make your pure food resolutions for the coming year. Resolve that this bread shall find its way into your home every day during the ensuing twelve months. We know that if you begin ordering this bread at once there's a lot of food happiness in store for you.

For sale by

Richard Cook
J. S. Beahan
Tobias Bros.
R. C. Shaw Groc Co.
Walker's Store

The Hagerty Bakery Co.
PHILIPSBURG, PA

KEYSTONE
The ICE CREAM THAT EVERYONE LIKES

Merchant's

Before

You Buy Your

Calanders

o

Advertising

In any line write

Fred E. Waple

432 W. Front St. or
P. O. Box 82
Clearfield, Pa.
Adv in all lines of business

Romance Chocolates

"Truthfully Pure"

A 16c loaf for 13 cents is the Workman way of saving for you.

Watch That Cold

It may develop into something dangerous. Then too it's annoying to be fussing around with it all the time. Try

CLARK'S COLD AND FLU CAPSULES

They rid your system of the cold without any injurious effect. Contain no quinine.

STEWART'S DRUG STORE
The San Tox Store

Zero Weather and Southern Produce

Its a nice thing to know that during this protracted cold spell that you have a place where you can get the best products of the Sunny Southland.

Green produce that brings the breath of summer is on sale here every day. Special market connections enables us to have the choicest delicacies obtainable.

THORN BROS.

Crooked Trails And Straight

Continued from Page Nine

with him, and it was in the preliminary pause before drinking that Alec made his official announcement.

"No, Mac, I aint worrying about that any. Curly is going to get a square deal. We're all agreed on that. If there's any shooting from cover there'll be a lynching pronto. That goes."

Hindman, senior, knew perfectly well that inside of an hour word would reach Soapy Stone that only an even break with Curly would be allowed.

Another day passed. The festivities had begun and Curly had to be much in evidence before the public. His friends had attempted to dissuade him from riding in the bucking broncho contest but he had refused to let his name be scratched from the list of contestants.

A thousand pairs of eyes in the grandstand watched the boys as he lounged against the corral fence laughing and talking with his friends. A dozen people were on the lookout for the approach of Stone. Fifty others had warned the young man to be careful. For Sign the Stone was with him almost to a man.

Dick Maloney heard his voice called as he was passing the grandstand. A minute later he was in the Cullison box shaking hands with Kate.

"Is—is there anything new?" she asked in a low voice.

Her friend shook his head. "No Soapy may drift out here any minute now."

"Will he—?" Her eyes finished the question.

He shook his head. "Don't know. That's the mistake of it. If they should meet just after Curly finishes riding the boy won't have a chance. His nerves won't be steady enough."

"Did is doing something. I don't know what it is. He had a meeting with a lot of cattlemen about it—I don't see how that boy can sit there on the fence laughing when any minute—"

"Curly's game as they make 'em. He's a pure boy. I like that boy better every day."

A lad made his way to them with a note. Kate read it and turned to Dick. Her eyes were shining happily.

"I've got news from dad. It's all right. Soapy Stone has left town."

"Why?"

"A dozen of the big cattlemen signed a note and sent it to Stone. They told him that if he touched Curly he would never leave town alive. He was given word to get out of town at once."

Maloney slipped his hand joyously on his thigh. "I met Mac Hindman. Luck would find a way out. Soapy couldn't stand out against the big ranchmen when they got together and meant business. He had to pull his freight."

"Let me tell him the good news, Dick," she said eagerly.

"Sure. I'll send him right up."

Frenzied almost to a coffee brown with the lean lithe grace of youth perfect in the picturesque regalia of the vaquero, Hindman was a striking enough picture to hold the roving eye of any girl. A good many centered upon him now as he sauntered forward toward the Cullison box cool and easy and debonair.

Kate gathered her skirts to make room for him beside her.

"Have you heard? He has left town."

"Who?"

"Soapy Stone. The cattlemen served notice on him to go. So he left."

A wave of relief swept over the young man. "That's your father's handiwork."

"Isn't it good?" Her eyes were shining with gladness. "I'm so happy I don't know what to do."

"I suppose now the holdup will be put off. Did Sam and Blackwell go with him?"

"No. He went alone."

"Have you seen Sam yet?"

"No. But I've seen Laura Fondon. She's all the nice things you've said about her."

"I see she has made a friend of you."

"You bet she has."

Miss Cullison shot a swift silent glance at him. "If you'll come back this afternoon you can meet her. I'm going to have all these dandies and all that sunshine here in the box with me."

"Maybe that will draw Sam to you."

"I'm hoping it will. But I'm afraid not. He avoids us. When they met he wouldn't speak to father."

"That's the box of it. Just the same he feel pretty bad about the quarrel. I reckon here nothing would do but keep an eye on him and be ready for Soapy's move when he makes it."

"I'm so afraid something will happen to Sam."

"Now don't you worry. Miss Kate. Sam is going to come out of this all right. We'll find a way out for him yet."

"I hope her mile the to is [illegible]

KEMP'S BALSAM
WILL STOP THAT COUGH
GUARANTEED

Gossip for Tonight's Tea Table

Mrs. A. L. Renner and son Roy of Altoona spent the week end with her sister Mrs. W. L. Hall of Crozier avenue.

Mr. and Mrs. Walter Miller, of Curwensville spent Sunday with the latter's mother Mrs. W. L. Hall on Crozier avenue.

Mrs. Frank Brown of Lock Haven, and Mrs. Lewis Wise of this place, spent the week end with relatives and friends in Barnie.

Emma Baughman left Sunday for Battle Creek Mich., where she is attending the Battle Creek sanitarium School of Home Economics after spending her vacation with her parents at Bigler.

Mr. and Mrs. Russell Kramer and children returned to their home in Marysville Tennessee after visiting the former's parents Mr. and Mrs. Arnold, in Curwensville.

Miss Margaret Jones returned to her home in Pittsburg after a visit with Mrs. R. B. Brubaker.

Mrs. Ellen Hoyt and daughter Genevieve of Philipsburg, were shoppers in town Saturday.

Miss Gussie Bumgardner who teaches School at Bruddock spent her vacation with her mother Mrs. Mary Bumgardner on Sixth street.

Mrs. James Sutton Jr. has returned from visiting her daughter in Williamsport.

Eugene English of Jersey Shore spent the week end with friends here.

Mrs. Pearl Socie has returned from a visit with friends and relatives in Altoona.

Mrs. A. J. Logan and granddaughter Louise, have returned from spending a few days with relatives in Johnstown.

Miss Dorothy Doyle has returned from a visit with Miss Clara Bernard in Pittsburg.

Miss Cathryn Zerfoss returned to the University of Pittsburg after spending her vacation with her parents, Mr. and Mrs. George E. Zerfoss.

Ralph Baker returned to Gettysburg today after spending his Christmas vacation with his parent Rev. and Mrs. C. W. Baker on Third street.

Thelma Stewart left yesterday for Lock Haven where he is attending Lock Haven Normal School.

Charles and Carrie Carrick spent the holidays with their sister Mrs. I. D. Jacobs.

Wisdom in Quotation

Pattee in his Library Quotations gives the following: "Were all of earth's kingdoms upset which hold a magnificent prize. In digging the foundation the workmen discovered a golden sarcophagus ornamented with three circlets on which were inscribed: I have expended. I have given. I have kept. I have possessed. I have possess. I have. I am punished. What I formerly expended I have what I gave away I have—Gesta Rommorum Tale XVI."

To Clean Oil Painting

Take the painting out in the frame and lay it on a towel so let no dirt water over it. Keep it well wet with clean water for two or three days. Change the towel two or three times. Wipe it gently with a wet sponge until the surface of dirt is left. Repeat the process if necessary until the picture is clean. When clean rub dry and apply oil and varnish.

Cause for Rejoicing

Donald was walking with his nurse and met a friend of his mother who proceeded to engage him in conversation in the courtesy and advanced manner. On parting with her Donald was seen to draw a long breath and then with a deep sigh of relief and gladness. "I'm so glad Sarah that I've got you. I know I'm that."

"You're the best friend. How can we ever thank you for what you're doing for Sam."

"Do you remember I've forgot how a girl took a rope from my neck one night? Do you reckon I ever forget that?"

"It was nothing. I just spoke to the boys."

"Or that I don't remember how the man I had shot went bail for a man he did not know?"

"Dick knew you. He told us about you."

"Could he tell you any good about me? Could he say anything except that I was a worthless scoundrel?"

She put her hand on his arm and stopped him. "Don't! I won't hear you say such things about yourself. You were just a boy in trouble."

"How many would have remembered that? But you did. You fought good for my life that night. I'll pay my debt. I'll do it. The whole I never could pay."

His voice faltered in spite of the best he could do. Their eyes met. But each felt the thrill of joy waves surging through the [illegible]

(To be Continued)

Leonardson's---- Quality Store

You Will Be More Than Interested In This Millinery Event

Our entire stock of trimmed Hats that formerly sold up to $20.00 now marked

$3.95 $2.95 $1.95

Just these three prices prevail in our Millinery department. Just think of buying a beautiful $20.00 hat at $3.95. This is our cleaning up time, so every hat much go regardless of their former costs. Come early for the best will go first.

Here are charming pattern models of velour velvets and combination of metal lace and fur and flowers, also splendid tailored hats.

Extra Special Plush Coats At 1-2 Price

You may choose from our entire stock of plush coats at just 1-2 the former price.

WE'VE REPRICED THEM DOWNWARD

Savings On Every Suit In The Woman's Suit Section

Suits of all desirable fabrics, suits with furs and suits without tailored and dress models. Materials include broadcloth, wool velours, serges, tricotines, velvets, etc. Furs include skunk, nutria, mole, kolinsky, beaver, muskrat, etc.

Suits that were formerly up to $37.50 now $19.75
Suits that were formerly up to $67.50 now $39.75
Suits that were formerly up to $115.00 now $59.75

A. W. LEONARDSON CO

Could Not Eat or Sleep

Vinol, our Cod Liver and Iron Tonic, gave him appetite and felt like different man.

Burton Ia. — I am a working man and got all run down so I could not eat, sleep or work. Vinol was recommended for my condition. It built me up so I eat well, sleep well, can work all day long and not feel tired. In fact I feel like a different man since I took it.—JOHN H. WILSON.

Men fret and worry. That's why they overwork, get nervous, all run down, have no appetite, and can hardly drag around. Vinol creates a hearty appetite, induces sound sleep, invigorates the nerves, creates strength and puts the nerve.

It is the beef and cod liver peptone contained in Vinol united by iron and glycerophosphates which makes it such a famous blood maker, nerve builder and strength creator.

Stewart Drug Co. and Druggists Everywhere

PIGS!

6 to 12 weeks old

D. W. Anderson

H & C 91

Say Fellows Skatin's Great

The rivers like a pane of glass from bridge to bridge. If you're along in years, renew your youth. If you're a young chap you'll want a good pair of skates.

Skater's Needs

Men's Skates, all sorts . . . . . $1.50 to $3.50
Hockey Sticks 70c, 90c

Wm. F. Powell

Reasoning From Kittens

[illegible]

Too High to Lend

[illegible]

Ups and Downs of Life

[illegible]

The better care you give your eyes, the better the service they will give you.

When they pain you or feel strained it is a sign that something is wrong with them.

Have me examine them at once. If you need glasses, I will prescribe the correct lenses to relieve your eye trouble.

C. C. ARNOLD
Optometrist
106 Third street, Clearfield, Pa.
Office hours 9 A. M. to 5.30 P. M.

NEWSPAPER ARCHIVE®

MEMBER UNITED PRESS ASSOCIATION

Section 1

THE CLEARFIELD PROGRESS

THE WEATHER
Snow. Warmer tonight. Wednesday snow or rain. Warmer.

VOLUME XIV · THE CLEARFIELD PROGRESS, CLEARFIELD, PA. TUESDAY EVENING JANUARY 6, 1920 · NUMBER 149

MILD RESERVATIONISTS SEE COMPROMISE

PLEA OF JENKINS IS REFUSED

American Consular Agent Wanted Jail

Must Remain Out Under Bail Which He Avers Was Put Up By Parties Unknown To Him

DECISION PROLONGS THE CASE

MEXICO CITY, Jan. 6—The criminal court at Puebla today denied the petition of W. O. Jenkins that his bond be nullified and that he be returned to the penitentiary. In handing down his decision the judge explained that according to Mexican law an order granting liberty on bail cannot be revoked.

Wm. O. Jenkins American Consular Agent at Puebla, has been at liberty on bail following his arrest on charges of collusion with bandits who kidnapped him and held him for ransom.

Jenkins said when his release was effected that it was without his knowledge and his wishes. He immediately started an appeal to be returned to the penitentiary because his release on bail would only serve to slow up action on the case. The charges against him might never be dismissed.

BELIEVE MINERS CONVENRION WILL ENDORSE SETTLEMENT WITH WILSON

COLUMBUS, O., Jan. 6—Conservatives among the 2000 mine delegates at the United Mine Workers of America convention here were confident today that the strike settlement action of the international officers would be endorsed. Radical delegates yesterday offered opposition to the endorsement plan. Most of the delegates are believed ready to stand back of the agreement made the government by Acting President John L. Lewis and Wm. Green, secretary-treasurer, but they wanted some definite information to carry back to their locals. All of today and tomorrow is expected to be taken up by the convention in the discussion of a move made by delegate Philip Murray, of the Pittsburgh district to endorse the action of mine officials in settling the strike.

MEDAL SQUABBLE TO BE SIFTED

WASHINGTON, Jan. 6—The Senate naval affairs committee today ordered the appointment of a sub-committee to investigate the awards of war medals to officers. The committee will investigate the criticism of unfairness made against Secretary of Navy Daniels by Admiral Simms and other naval officers.

Additional Personals

Morris Wrigley, who has been a surgical patient in the Hospital, was able to be brought to his home on Gulich avenue yesterday.

Mr. and Mrs. C. A. Hile have returned from a visit with relatives in Allentown.

George McMullen, of Grampian, transacted business in town yesterday.

W. P. Sheeder has returned from spending New Year's with his mother at Reading.

Leo Roessner returned to Carnegie Tech, after spending his vacation with his sisters, Mrs. Charles Caldwell and Mrs. Elmer Kurtz.

Miss Evelyn Snavely returned to Lock Haven Normal, after spending her Christmas vacation with her parents, Rev. and Mrs. C. C. Snavely.

Misses Jean and Grace Mitchell left for National Park Seminary, after spending their vacation with their parents, Mr. and Mrs. James Mitchell.

Miss Elizabeth Reed returned to Goucher College today, after spending the Chrismtsa holidays here.

Miss Madeline Porter returned to Ithaca, N. Y., today, after spending Christmas with her parents, Mr. and Mrs. Bruce Porter.

Mrs. P. T. Walsh left today for Butler, to attend the funeral of her sister.

Francis Etzweiler returned to Fort McHenry, Baltimore, Md. today, after spending his vacation with his mother, Mrs. Anna Etzweiler.

Miss Catherine Musser returned to Beechwod College, Jenkintown, today, after spending her Christmas vacation with her parents, Mr. and Mrs. A. J. Musser.

BORO OFFICIALS ENJOY BANQUET AT HOTEL JORDAN

Following the organization of council last evening the bi-ennial municipal banquet was held at the Hotel Jordan. Every municipal organization in the town was represented, in fact but three or four of the official personnel of the borough were absent, the banquetters numbering thirty-five.

The dinner was all that mortal man could wish for and this, together with the excellence of the service, added much to the huge success of the evening.

Secretary of Council J. D. Connelly presided as Toastmaster and addresses were made by President A. D. Bigler, of the School Board; Dr. W. E. Reilley former President of the Board of Health; former chairman of the Highway Department A. E. Leitzinger; Dr. W. S. Piper, of the School Board; Leslie Stewart, Chairman of the Shade Tree Commission; Mayor John M. Chase; City Superintendent Zerfoss, Councilmen John S. Chaplin and R. H. Lucas, Fire Chief Otis Knepp, Borough Solicitor John M. Urey and President of Council James F. Pletcher.

Municipal problems past, present and future were the topics discussed. The keynote of the gathering was co-operation and better understanding between the different branches of the borough government with its consequent better feeling and much better

ELEVEN I. W. W. GO ON TRIAL TODAY FOR CENTRALIA SHOOTING

MONTESANO, WASH., Jan. 5 (United Press)—Charged with the first-degree murder of four members of the American Legion at Centralia, Wash., during the Armistice Day parade last November 11, eleven I. W. W. members were to go on trial here today.

Four of the prisoners, Loren Roberts 21; Roy Becker, 24; Britt Smith, 37, and Mike Sheehan, 60, have made alleged statements to offials, confessing their part in the armistice day plot and its execution and implicating the other seven defendants; as follows:

Bert Bland, John Lamb, James McInerny, Eugene Barnett, Elmer Smith, O. C. Bland and Bert Faulkner.

Wesley Everest, one of the alleged ring leaders of the Industrialists who are said to have planned the killings at Centralia, instead of being a defendant today, lies in an unmiked grave at Centralia.

Everest was taken from the Centralia jail the night following the murders by a mob of enraged ex-service men and was hanged from a bridge near the city. Cut down the next night, the body was dragged through the streets of the city and then left in the jail, within sight of the I. W. W. prisoners, as a gruesome object lesson.

Undertakers of Centralia and vicinity refused to touch the body. Members of the I. W. W., under guard of soldiers, were forced to dig a trench and bury the remains of Everest in it. There was no burial service.

The state will attempt to prove during the trial that the attack on the marching members of the legion was premediated and without provocation or justification; that the plot to kill was laid two or three weeks before the tragedy; that previous to the parade members of the I. W. W. were deliberately stationed in their headquarters, in a building across the street, and on a comanding hilltop overlooking the scene; that 150 shots were fired after a pre-arranged signal had been given; and that the parading legionaires were unarmed.

MINERS TO CHARGE COMPANY STORES WITH HOLDUPS

INDIANAPOLIS, Ind., Jan. 6—When butter was selling in Chicago at 80 cents a pound it was selling in some of the Illinois coal mining towns at 99 cents a pound. It is said at the headquarters of the United Mine Workers of America in this city that the cost of living in mining communities is higher than anywhere else in the country. This statement is based on figures and reports received at the headquarters from many mining towns. Coal miners say that they are at the mercy of retail dealers who charge what they please for the necessaries of life which the miners must buy because there is no other market in which they can obtain the goods.

This is pointed to by the miners as one of the strong reasons why they are entitled to a substantial increase in wages at the hands of the commission appointed by President Wilson to investigate the bituminous coal industry, its wages and working conditions and the selling price of coal.

The miners are planning to present to the commission full information in regard to the increase in the cost of living as it affects the miners and their families. They will base their showing wholly on the prices that are charged in mining camps and mining communities, and they declare that the figures will be a revelation to the public.

Miss Helen Whiteman returned to Georgetown College, Washington, D. C., today, after spending her Christmas vacation with her parents, Mr. and Mrs. H. S. Whiteman.

New Boro Council Organized Last Eve

Pletcher And Connelly Are Re-Elected As President And Secretary For Coming Two Years

PRESIDENT NAMES COMMITTES

The Town Council held its bi-ennial reorganization meeting at the Council chamber last evening. Under present laws one-half of the twelve members of council are elected every two years for a four year term. Last evening all six of the new members were present and after the oath of office had been administered by Mayor Chase the roll was called by Secretary Connelly. The new members are:

First ward—F. S. Gilliland

Second ward—Ira Jay, George M. Rosser.

Third ward—John S. Chaplin, H. H. Rollin

Fourth ward—C. I. McFarland

The roll of the new council was then called which showed all members present but Councilman McCloskey, of the Third ward.

Mayor Chase then called for the organization of the new council by the election of a President. Mr. Chaplin moved that James F. Pletcher be elected President by acclamation. The motion was seconded by Mr. Rosser and unanimously adopted. President Pletcher then took charge and called for the election of a Secretary. Applications were read from J. D. Connelly and J. F. Summers. The President thereupon appointed F. S. Gilliland of the First ward and E. R. Williams of the Fourth ward as tellers and a ballot was ordered. It resulted in Connelly receiving 10 votes and Summers 1, and the former was declared elected Secretary for the ensuing two year term.

Under the agreement between council and the banks of Clearfield it was the County National's turn to be named as depositary for the borough funds and R. C. Wright of that bank, was elected treasurer by acclamation.

Applications for Borough Solicitor were read from John M. Urey and Clarence Kramer. A ballot resulted Urey, 7; Kramer, 3 and Mr. Urey was declared elected Solicitor.

E. W. Hess was re-elected Borough Engineer by acclamation.

Street Commissioner M. F. Graham; Chief of Police John Eadie and Assistant Chief C. E. Carlson were without opposition and were elected to their respective positions by acclamation.

The matter of the election of a Borough teamster was held over until the next meeting.

This completed the organization and President Pletcher then announced his committee assignments. They are as follows:

Highway committee—George M. Rosser, chairman; Alfred Graham, C. I. McFarland.

Finance Committee—G. W. Gallaher, chairman; John S. Chaplin, E. R. Williams.

Sewer Committee—Roy McCloskey, chairman; Ira Jay, H. H. Rollin.

Police and Public Property—F. S. Gilliland, chairman; R. H. Lucas, James F. Pletcher.

A communication was received from Secretary Spangler of the Fire Department announcing that Otis Knepp, of the Elk Hose company, had been elected Chief of the Fire Department and the selection was unanimously approved by Council.

Messrs Knepp and Russell Jay, of the Second ward company, representing the Fire Department, asked for the annual appropriation for 1919, which had not been granted, and also asked for appropriation for 1917. Explanation of the failure to ask for 1917 appropriation was given and on motion of Mr. Chaplin, seconded by Mr. Rosser, appropriations of $100 for each of the four companies for the year 1919 was granted.

Street Commissioner Graham presented detailed report on Bigler avenue sanitary sewer, showing total cost of this improvement to be $1251.60. Mr. Graham also presented a report showing payment to the Treasurer of 158.70 for work done for individuals and dirt and manure sold during the year.

The annual report of Engineer Hess, a voluminous and highly interesting document, was read to council. In his report Mr. Hess enumerated the different construction problems solved during the past two years and asked council to prepare a budget of their proposed new work for the coming year. The report showed the cost of South Second street repaving to be $11,000.

Mayor Chase reported two arrests and the collection of $10 in fines for the month of December.

Treasurer Whiteman's final report shows the following balances in the borough treasury:

General boro fund	$ 4,085.48
Bond fund	17,300.88
Light and water fund	3,882.49
1916 Improvement fund	1,147.74
Fire Dept. equipment fund	19.96
Firemen's relief fund	1,229.16
Emergency hospital fund	856.02
Shade Tree commission fund	56.01
Total	$28,577.74

CLEARFIELD COUNTY BOY REWARDED

Heroism on the part of a Pennsylvanian, Don Michael, of La Jose, Pa., was rewarded today by Josephus Daniels, secretary of the navy. Mr. Michael, who was a water tender aboard the destroyer Tucker when a turbine casing burst, October 16, 1919, through his individual efforts prevented further damage by remaining in the steam-filled fireroom. He has been commended by the secretary.

Both Pennsylvania and New Jersey ranked among the first ten states in the number of officers furnished to the air service of the United States during the war. Pennsylvania stood fifth with 1047 officers furnished and New Jersey ninth with 736.

Miss Madge Armstrong left for Williamsport today, where she will attend Business College.

Misses Marion and Olive Murray, of Bald Hill, are spending a few days with friends here.

MICKIE SAYS

READY TO GUARANTEE THAT AN AGREEMENT WILL BE REACHED

WASHINGTON, Jan. 6—A solution of the treaty controversy is definitely in sight, mild reservation Senators said today. They declared that by the end of this week negotiations will have reached a point of definiteness never heretofore obtained. They have promised Senator Underwood that if he will withhold a call for action on his resolution for a treaty conciliatory committee for a few days longer they are ready to guarantee that a compromise will be reached.

U. S. WILL DEMAND JAIL SENTENCES FOR SELLERS OF 2.75 BEVERAGES

WASHINGTON, Jan. 6—Jail sentences will be demanded by the Justice Department for brewers, manufacturers and dealers who have been selling 2.75 per cent. beer, Assistant Attorney General H. F. Fryerson announced today. Fryerson made the announcement following the decision of the United States Supreme court yesterday which up held the Volstead law enforcing war time prohibition.

HARDING INTIMATES GOVERNMENT IS READY TO EXTEND FOREIGN CREDITS

WASHINGTON, Jan. 6—Governor Harding of the Federal Reserve board today warned the [redacted] ference here that a further increase in discount rates on federal reserve banks is a contingency which must be reckoned with. This was taken to mean that the government is nearly ready to extend foreign credits.

LARGE NUMBER OF CASUALTIES WHEN EARTHQUAKE VISITED MEXICO

MEXICO CITY, Jan. 6—The number of dead by Saturday nights earthquake is increasing as removal of debris reveals additional bodies buried in the ruins of houses and buildings, dispatches from Jalata said today. Elsewhere, however late dispatches indicated the loss of life and property damage is considerable smaller than at first reported. The village of Pecolo s the only one completely destroyed according to late advices.

HAYWOOD TRYING TO RAISE MONEY TO BAIL OUT HIS CO-DEFENDANTS

CHICAGO, Jan. 6—Wm. D. Haywood, I. W. W. leader, arrested in the campaign against Reds conducted by State Attorney Hoyne, attempted to raise money today to furnish bail and provide defense fees for members of his organization. Caught in the round up he was released under bail furnished by Wm. Lloyd, wealthy socialist.

The United States Court of Appeals was scheduled today to hear the Haywood and Victor Berger cases.

HEAD OF COMMUNIST PARTY IN NEW YORK STATE ARRESTED WITH REDS

NEW YORK, Jan. 6—Pursuing a policy of seeking the individual and seeking out secret meeting places of alleged "reds," Department of Justice operatives here today have added more than 50 prisoners to the list of those being held for deportation hearings. Included in this number was Oscar Tyversowski, executive secretary of the New York State Communist party who has been in hiding under the name of Smith.

TREATY IN EFFECT 4 P. M. SATURDAY

PARIS, Jan. 6—The ceremonies placing in effect the treaty of Versailles will be held in the clock room of the foreign office at four o'clock Saturday afternoon it was stated semi-officially today.

NewspaperARCHIVE®
NewspaperARCHIVE®

THE CLEARFIELD PROGRESS

Published every day except Sunday by the Progressive Publishing Company, Progress Building, Clearfield, Pennsylvania

G. A. STEWART, Managing Editor
J. D. CONNELLY, City Editor R. S. NIGHTINGALE, Adv. Mgr.

OFFICERS

R. H. SOMMERVILLE, President G. A. STEWART, Sec. and Treas.

H. & C. Telephone, No. 176 Bell Phone, No. 47

TERMS OF SUBSCRIPTION BY MAIL

One Year	$4.00	Three Months	$1.00
Six Months	$2.00	One Month	40

By Carrier 12 cents per Week, Payable to Carrier

Entered at Post Office at Clearfield, Pa., as second class matter.

Maeterlinck, the Belgian poet, attempted to address a Pittsburgh audience in English after only six weeks study of our language. He tried to master in six weeks a feat which many of us fail to perform in a lifetime.

"He cut the cost of living" would be a grand campaign slogan but nobody seems able to get away with it thus far.

The Plumb plan which was popular a few months ago is now declared by its adherents to be a little out of plumb.

COUNTY AUDITORS AT WORK

County Auditors T. E. Moore, of Grampian, J. H. Grossman of Clearfield, and Green W. Bell of Bells Landing have begun the work of auditing the accounts of the County Commissioners for the past year.

The County Auditors have a burdensome duty to perform and under the present law are given just twenty days in which to get through with or over their mountain of work. For these twenty days they are allowed $5.00 per day or $100 for the entire job. Of course in a county the size of Clearfield it is simply a physical impossibility to get through with the work in the time allotted and paid for, but that is purely the concern of the County Auditors as they must continue the required extra labor gratis.

This is all wrong. The laborer is worthy of his hire. No other public official is required to work for nothing and the County Auditors should be given adequate compensation.

The present law was made when the business of our county was not more than one-quarter what it is now. Law makers have recognized the efforts of other officials as the salary calls and labors demanded increased compensation, but these important reviewers of the expenditures of the taxpayers money have been allowed to labor along with the merest pittance and a financial return utterly inadequate for the services rendered.

The law should be changed, and as this cannot be done for a year or more at least, the Court should be petitioned for an order to allow additional compensation for our County Auditors. They are all highly trained men, thoroughly competent, painstaking officials and should not be required to work for practically nothing.

CONSTITUTIONAL REVISION BODY RESUMES SESSION

HARRISBURG, Jan. 6.—The Constitutional Revision and Amendment Commission studying the organic laws of Pennsylvania with a view to recommending to the next legislature such changes as a careful study develops, resumed its sessions today following a holiday adjournment.

Beginning with today's session plans for the commission call for joint conferences of committees in regard to sections of the constitution affecting municipalities.

The proposed classification of cities, counties and boroughs, which was referred back to the committee in charge of legislative power, is to be taken up by the committee on cities. At present there are but three classes of cities. The proposed amendment which was referred back to committee would permit a large number and sentiment of persons interested in municipal affairs, manifested in letters touching the control favor at least five. Hearings will be held on the section when it finally is agreed on by the committee on the whole.

Other amendments or revisions reported back to respective committees will again be considered commencing today and reports of committees will be made by the commission will be taken up. To date but one committee bill, declaration of right, has been legislation and the executive has made a complete report. This however was only tentative as to all others at this time, and may be revised by the committee.

Nostalgia

[illegible]

Sage Advice

[illegible]

REPAIR IMPLEMENTS FOR RUSH IN SPRING

Opportune Time for Taking Inventory of Farm Machines.

Few Spare Hours Can Be Devoted Advantageously to Collection of Old Parts and Scrap Iron Accumulated on Farm.

(Prepared by the United States Department of Agriculture.)

The present is an opportune time for farmers generally of Pennsylvania to take account of farm machinery and equipment and to order such repairs as may be needed. Repairs should be ordered and put in place as soon as received. Machine should be put ready for the coming season. All implements should be under a plentiful supply of oil, grease, bolts, nuts and screws should be ordered and a thorough overhauling of implements ready for the rush of work.

Many spare hours can be devoted advantageously to the collection of old iron, broken parts, repairs and scrap iron which have accumulated in the corners and lanes. In the present value of scrap and junk justify the farmer in disposing such material which is valuable for industrial purposes.

Now is the time also to sharpen plowpoints and disks and to touch up the harrow teeth. The cultivator knives should be sharpened as well as points and spring harrow teeth are highly important and will not perform satisfactory work. All worn parts should be replaced and the machine placed in A1 condition for field work. In spring tooth harrows teeth should be kept in the clamps in order only on one side, which if both ends are dull they should be reversed. In case of spring tooth harrow teeth should be handled similarly. Where disk harrows should be oiled. Mower repairs and knives should be overhauled and put in order. A visit from every farmer to the United States Department of Agriculture or a visit to farmers bulletin number 948 and farmers bulletin number 948 and farmers bulletin number 948 should be made every farmer should do.

WATER KEPT FROM FREEZING

Heat Is Supplied by Manure Arranged in Box Through Which Coil of Pipe Runs.

The manure heat illustrated will be found to be a convenient way of keeping water from freezing in the winter time. The pipe is placed in the manure pile in the lower box. The heat will of course be much greater if a coil of pipe is imbedded in the manure.

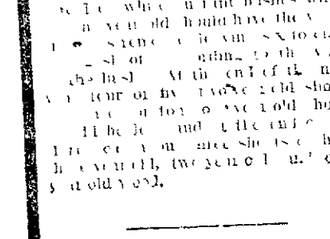

The Water in the Trough Is Heated by a Pipe Coil Imbedded in a Box of Manure and Is Thus Kept From Freezing.

[illegible]

GOOD DEMAND FOR FEATHERS

Poultry Raisers Should Not Overlook Profits That May Be Made From This By Product.

There is usually a ready market for good feathers and have had proper care and poultry raisers should not overlook the profit that may be made from this product. Feathers are especially valuable but sometimes even chicken feathers are worth the trouble to save and care for them. Feathers should be picked during the molting period. The molting period should be out of the quill. At this stage they are easily pulled without much pain to the bird and will not spoil if they are properly dried. Dirty feathers should be washed in warm water with a little borax added. Washing will not spoil the feathers

The Workman's Bargain House

We are offering this week blankets, nearly at your own price.

Big bargains in men's trousers, wool socks, arctics, rubbers.

W. B. H.

Across from Penna. Passenger Station

Harris, Prop.

SWAMP-ROOT FOR KIDNEY AILMENTS

There is only one medicine that really stands out pre-eminent as a medicine for curable ailments of the kidneys, liver and bladder.

Dr. Kilmer's Swamp-Root stands the highest for the reason that it has proven to be just the remedy needed in thousands upon thousands of distressing cases. Swamp-Root makes friends quickly because its mild and immediate effect is soon realized in most cases. It is a gentle, healing vegetable compound.

Start treatment at once. Sold at all drug stores in bottles of two sizes, medium and large.

However, if you wish first to test this great preparation send ten cents to Dr. Kilmer & Co., Binghamton, N. Y., for a sample bottle. When writing be sure and mention the Clearfield Progress.

WILLIAM HENRY PASSES AWAY

William Henry one of the oldest and most respected residents of Pike township, died at his home at Chestnut Ridge yesterday morning, aged 99 years, 11 months and 19 days. He was the father of Mrs. G. J. Ennis, of Fifth street, this city, who was at his bedside when he passed away.

Funeral services will be held tomorrow morning at 10 o'clock. Interment at Chestnut Grove.

HOW TRUE

Old Father Hubbard
Went to the cupboard
To get his poor self a drink,
But as he drew nigh
The country went dry
So he got him a drink
At the sink

The Glass Gasket Corporation

Of Altoona, Penna., who have a temporary office located at the corner of Market and Third streets, Clearfield, Penna. for the convenience of people in Clearfield and vicinity will close Saturday, January 10th, 1920 at eight p. m.

W. C. GOUDIE,
Local Manager

Whose Birthday Come in January

If you have some friend whose birthday comes this month why not make the gift something from this store.

Something that will be remembered with each passing year. Something that is worth while.

We have a host of gifts that are suitable.

HOWE'S

Jewelers and Optometrists

AFTER LEONARD'S CROWN—Lew "Tendler," the Philadelphia lightweight, who is hot on the trail of Benny Leonard, Tendler considered among the best of the lightweight champions. So far the lightweight champion has carefully avoided a match with him.

REV. DR. HYDE PREACHES GREAT SERMON

Trinity Methodist Revival Campaign Opening in Fine Shape.

The old time religion in simplicity and power was heard at the Trinity Methodist church last evening. Dr. Hyde was at his best as he preached on a immovable religion. "The man who can get religion without knowing it, can lose his religion without knowing it." Business men who had collections slow can say "Amen" to this statement: "If the Christian cannot talk religion to his butcher, grocer and clothing merchant, he needs a new kind of religion." He showed up the fellow who depends upon his feelings. One may know he is saved no matter how his feelings may change. His faith will hold him steady. All in all, it was a good, wholesome message, and there was a spirit of freedom in the meeting that everybody enjoyed. One of the neighboring pastors was in the service, and also members representing other denominations. Anyone who likes a warm hearted gospel message, and has a desire to know God better, ought not to miss these meetings.

The singing is also becoming a big feature. With Mr. L. W. Lawrence directing and Miss Woodward at the piano, a fine song service was held at the opening of the meeting, and following the sermon some of the old time revival songs were sung in the testimony meeting. Better be on hand promptly at 7:30 tonight, if you want to get into the singing.

J. M. Hayes, of Mahaffey, transacted business in town yesterday.

Miss Marie Kephart, of Modena, is the guest of Miss Maud Phillips on Turnpike avenue.

Joseph Phillips returned to his work at Harrisburg yesterday.

Walter Nicolet returned to his home in Canton, Ohio, after spending a few days with friends here.

Misses Vivian Livingston and Arville Peters, of Grampian, returned to Bucknell University, after spending their vacations with their respective parents.

KANSAS LAWMAKERS WORK ON COURT OF INDUSTRY

TOPEKA, KAS., Jan. 6.—Kansas lawmakers gathered in special session here yesterday to create "a court of industrial relations," to make labor strikes unnecessary.

The legislators had before them Governor Henry J. Allen's proposal for such a court to protect the rights of the people. The object of the measure is not to provide for arbitration, but for the legal and speedy adjudication of labor disputes by a court of last resort.

It is known Governor Allen expects the legislature will go the limit in declaring strikes unlawful and the meeting of strikers or walkouts in the production of the necessities of life subject to severe punishment.

The governor's proposal is the result of his long studies of the industrial situation on the "industrial court idea" obtained from labor leaders, employers and theorists. Ever since the nationwide steel strike, Governor Allen and his advisers have sought some means of handling labor disputes, to make labor responsible for its acts and to try to prevent the tying up of industries and forcing upon the people such suffering as that experienced in the recent coal strike. The "industrial court" is the result.

An almost parallel purpose of the governor in calling the special session was to provide for the expense of the national guard in the state's operation of the coal mines during the coal strike. A fund is needed to care for a deficit in the national guard funds.

Yesterday opened the third session of the state lawmaking body to be held during the Allen administration. It sets a record in the matter of special sessions. The regular session of the legislature was convened in January a year ago the governor called a special session during the summer of 1919 to ratify the federal suffrage amendment and now the present session. It is the first time in the history of Kansas that more than one session has been convened by the same executive.

Governor Allen covered these proposals in his message read today.

They are:

The establishment of an industrial court.

Compulsory carrying of the workingman's compensation law.

Establishment of a state employment bureau.

Besides these the club women of the state have offered a bill authorizing construction of dormitories for girls at the state schools and Attorney General Hopkins has presented an anti-profiteering law "with a few teeth in it" for enactment.

A precedent for time consumed in special session also will be established according to indications today. It is estimated that the present session will extend over two weeks, despite its regular limit of ten days.

Joe Reasoner returned to Philadelphia Art School, after spending his vacation here.

Mrs. Lucius W. Guernsey, who has been visiting in Conway, Mrs. Guernsey returned to her home in Washington, D. C.

THIS COLUMN FOR BOYS AND GIRLS AND PARENTS

Study Problems Solved

Reading a Landscape

BY IRENE L. CLAWES
Francis W. Parker School

"Gee," sighed Frank, "I'd like to be alive a few hundred thousand years from now, to see what this canyon will be like by that time."

"Yes, or a hundred thousand years ago," agreed John. "I'll bet there wasn't even a gully here then."

These boys knew that the pretty little limestone canyon, twenty feet deep, with a tiny stream at the bottom, which they had been exploring, had not always been there. They knew that it would not keep its present form forever. And they knew that when you look at any landscape you can read its past and foretell its

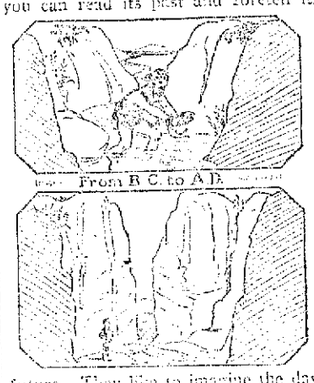

future. They like to imagine the days long past, when there were arctic conditions where they now live, and when great icebergs ground each other to pieces in the channel of a mighty rushing river, where only a pile of boulders, in a dry valley, remains to tell the tale.

When these boys tramp over a long gravel ridge, even though it is miles from any lake, they know that only waves can grind rocks up into sand and gravel. So they say, "There must have been a lake here once." When they see a hill of pure sand, they say, "only wind piles up sand like this. This is a sand dune." When they climb over clay hills with occasional sandy spots, they recognize the end of an ancient ice sheet. Other hills (you can see how been left when there was not many years ago an older one). If Frank and John lived in a mountainous country, they might see how the rocks were made by the folding of rock when the interior of the earth shrank. In fact, wherever they go they can read the story of the past in the landscape. Perhaps some day they will be able to read the story of the past in the stars, similar to that of the past, but even if they cannot other things at least sight that these hills were formed under the sea, for at such, they will know that layers of rock and pebbles which lined the sea bottom, have been made into rock. (Next week: "Renewing the Forests.")

Copyright, 1920, by the Newspaper Service Bureau, Inc.

Nature's Study Corner

Home of the Tenants of the Barn

(Next week: "Tenants of the Barn.")

Copyright, 1920, by the Newspaper Service Bureau, Inc.

COUNT FIFTY! NO NEURALGIA PAIN

Pearly tablet instead pill? Follows a tickling with old "St. Jacobs Liniment."

Conquer such severe pain.

Rub sacrilege, pain! Quick! Get a small trial bottle from your druggist; pour a little on your hand, and rub it strongly on the painful nerves, and before you count 50 you have a marvelous cure and pain and neuralgia disappear. It's almost astonishing how the joy is gone, nerves do not ache, not! The nerves are soothed and comfortable, circulation is stimulated and your neuralgia is overcome.

Soon sufficient! Use needless to suffer one night of misery. Ask your druggist for a 2-ounce bottle of old "St. Jacobs Liniment." It penetrates to the painful nerve and quickly ends the misery. Neither blister nor mess, and doesn't burn or discolor the skin. In use for half a century.

This Anodin Gerry is Hot Springs Fever at her home on Pennsylvania street.

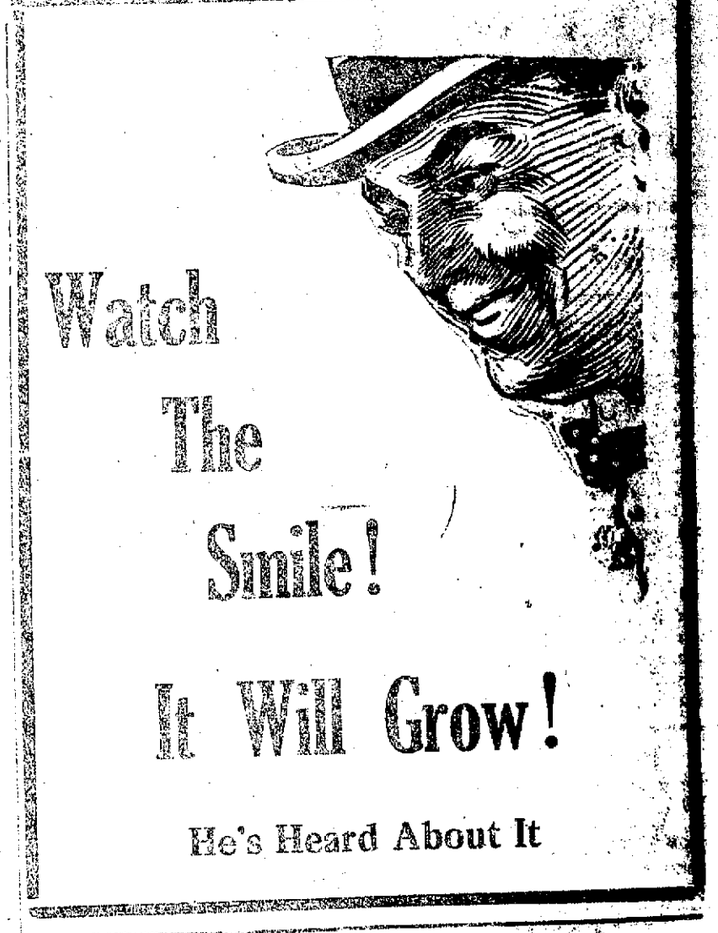

Watch The Smile!

It Will Grow!

He's Heard About It

"PURITY" Margarine is churned by The Capital City Products Co., Columbus, Ohio, High Grade Margarine Makers Since 1884. (Also makers of "PURITY" Nut Margarine.)

"It is good to live and learn"

Every day in the year, more and more women learn to know the superior flavor and economy of "PURITY" Margarine.

The old prejudice is dying out. Oleomargarine is now used on the table and in cooking by people in all walks of life. Merit counts. The name "PURITY" is your identification of the finest margarine made. Thirty-six years' experience stands behind every pound.

Your dealer has "PURITY" Oleomargarine—also "PURITY" Nut Margarine made of the oils of cocoanuts and peanuts churned in pasteurized milk

The Capital City Products Co. Branch
215 Ferry Street, Pittsburgh, Pa.
P. & A. Main 1622 Bell Court 1041

The Pure Spread for daily Bread

CARD OF THANKS

The children of the late John Lingle desire to express their sincere thanks to the friends and neighbors who so kindly assisted them during the illness and death of their father, the late John Lingle. They also express their appreciation to those who made their cars for the funeral.

NOTICE

The Ladies' Aid Society of the Presbyterian church will serve a noon on in the church dining room, Wednesday, January 7th, at noon. Menu: Fried pork, sauer kraut and dumplings, mashed potatoes, preserves, bread and butter, coffee. Price 35c.

Read The Progress

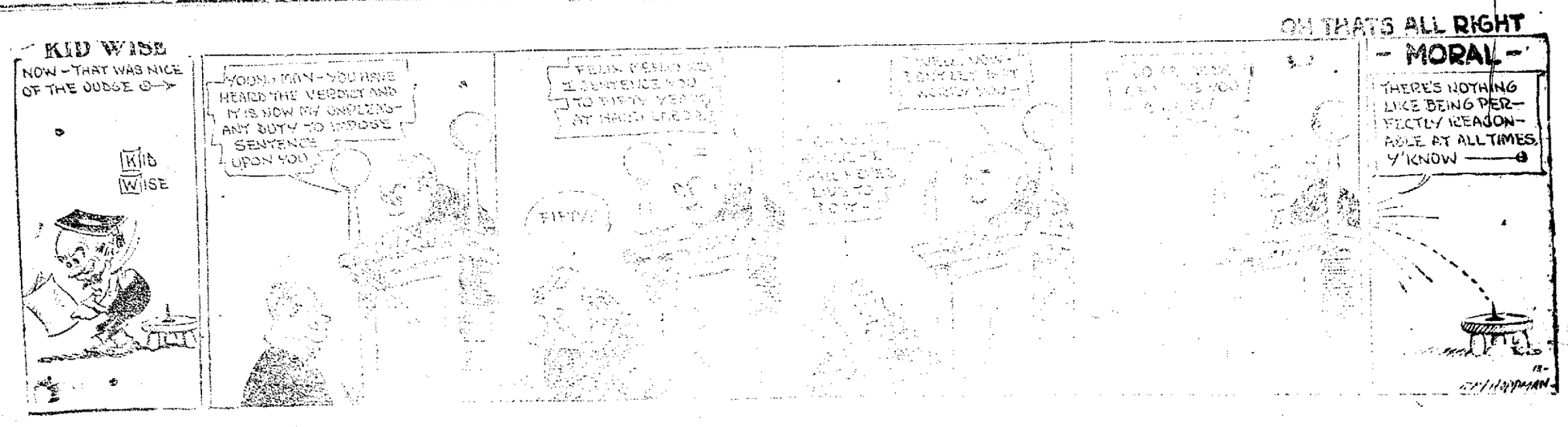

NEWSPAPER ARCHIVE®

Classified Ads For Everybody

REAL ESTATE

FOR SALE—House and three lots, located in Eastvu, Curwensville. All modern conveniences. Garage and barn on lot. Also a farm of 81 acres, situated near Bridgeport, Pike township, known as the Bilger farm. Fifty acres under cultivation. Inquire of John A. Dale, Curwensville, Pa. D30-12t-p

FOR SALE—Farm between 175 and 180 acres, situated in Clinton county, Bald Eagle township, four miles from Mill Hall, known as the T. J. Caldwell property. Good bank barn, 40 x 60 feet, two houses, 60 acres cultivated land balance timber land. Timber alone worth the price asked. For further information inquire of W. G. Caldwell, 429 West Front street, Clearfield, Pa. D29-12tp

FOR SALE

FOR SALE—Setter pup, 9 months old. Will make fine bird dog. Inquire Gulich's Barber Shop, Third street. J3-6t-ch

WANTED

WANTED—Teams for coal hauling. Apply to Box 94, Clearfield, Pa. J6-2tp

Will do painting and papering, and will take out of town work. Call H. & C. phone 73x2. Emory Hummel, Clearfield, Pa. D10-1mc

WANTED— Competent collector, solicitor, salesman, wants job quick. Good references. Can go to work tomorrow. Ask Progress. J5-3tp

WANTED—Position as nurse girl, or to do general housework in common family. Can give references. Inquire at Progress. J5-2tp

WANTED—Girl for general housework. Call H. & C. 461. J5-tf-ch

FOR RENT

FOR RENT—Two furnished rooms for light housekeeping. Light, heat and bath. Inquire at 27 Reed St. J6-1tp

OFFICE ROOM FOR RENT—Room in Borough Building, formerly occupied by 'Squire Milligan. Inquire at Brown's Boot Shop. J5-3tp

LOST

LOST—Monday last, brown fox hound, with small white spot on neck. Wears collar with broken tag bearing initials "E. H. I." Reward for return. Notify Progress office. J3-6tp

LOST—Gent's right hand, gray suede glove, wool lined. Lost on either Third, Locust or Second street. Finder please return to Progress. J6-2tc

NEW COURSE AT PITT WILL BE VERY POPULAR

PITTSBURGH, Jan. 6—It remained for Professor Karl Heinrich to divert minds from the ancient illusion that one goes to school only to study. Prof. Heinrich has experimented at the University of Ittsburgh and now Pitt has added a new bi-product to its classs of lawyers, doctors and football stars.

Pretty girls, thinly draped in maline and tulle, have given the university a troupe of classic dancers all its own.

Shoes and stockings are barred as also are the male students when the nymphs flit gaily through the wooded sections of Schenley Park bordering the university buildings. There is nothing so shocking that the boys need be kept away but the girls say they do not care to give public exhibitions until they become entirely proficient. So, boys, it won't be long.

STOCKS LOWER

NEW YORK, Jan. 6.—The stock market opening was lower today. United States Steel opened at 107 off 1-2, Studebaker at 113 1-4 off 1-2, Baldwin at 117 1-4 off 1-4, Bethlehem B. at 99 3-4 off 3-8.

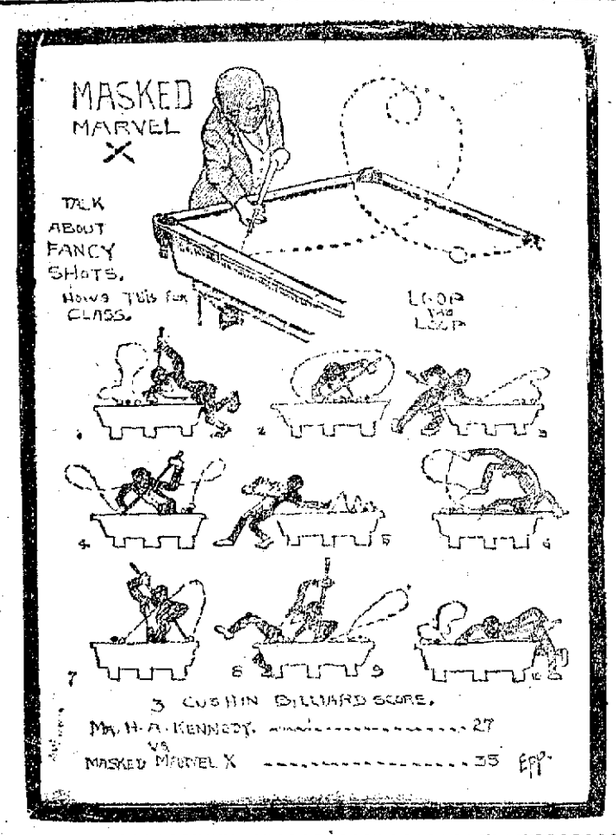

MASKED MARVEL IS REAL MARVEL AT BILLIARD GAME

Healey's Market street billiard parlors was the centre of attraction all day and evening yesterday when the sensational and mysterious Masked Marvel X performed some of his wonderful and wizard-like feats with the cue.

The Masked Marvel resplendent in his "stage robber" make up, which he was privileged to wear in Clearfield by official edict of Mayor Chase gave a number of pleasing and highly interesting exhibitions during his stay and ended his performance in a billiard match with H. A. Kennedy, the local "Willie Hoppe." Kennedy made the wizard or marvel employ his entire bag of tricks to romp romp home a winner in the contest. The final score was 35 to 27 with the "marvel" on the long end.

"Epp," candidate for "King of the Pencil" was among those present as the accompanying cartoon denotes.

SAGE TEA TURNS GRAY HAIR DARK

It's Grandmother's recipe to bring color, lustre and youthfulness to hair when faded, streaked or gray

That beautiful, even shade of dark, glossy hair can only be had by brewing a mixture of Sage Tea and Sulphur. Your hair is your charm. It makes or mars the face. When it fades, turns gray or streaked, just an application or two of Sage Tea and Sulphur enhances its appearance a hundredfold.

Don't bother to prepare the mixture; you can get this famous old recipe improved by the addition of other ingredients at a small cost, all ready for use. It is called Wyeth's Sage and Sulphur Compound. This can be depended upon to bring back the natural color and lustre of your hair.

Everybody uses "Wyeth's" Sage and Sulphur Compound now because it darkens so naturally and evenly that nobody can tell it has been applied. You simply dampen a sponge or soft brush with it and draw this through the hair, taking one small strand at a time; by morning the gray hair disappears, and after another application it becomes beautifully dark and appears glossy and lustrous.

Our New Serial---Are You Reading It

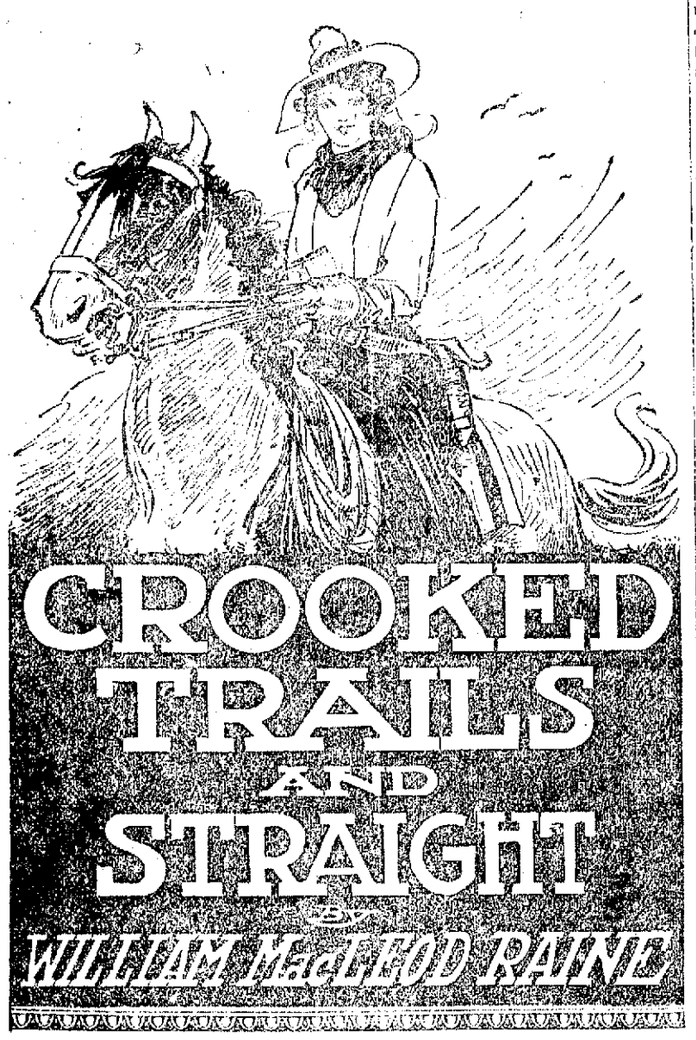

A Cow-Puncher Story With a Punch

Cattle rustling! Horse stealing! A near lynching! A $20,000 robbery! Sheriff kidnaped! Disappearance of the Heroine.

A splendid story breathing the true spirit of western adventure. Based upon the "rustling" wars and implacable feuds of cowmen and sheep raisers. Principal characters are a cattleman who has won the title of gamest sheriff in Arizona; his charming daughter, true to type, pride of the countryside and goddess of the cowboys; a singularly attractive hero, just bad enough to be human and interesting; bad men true to the period and environment, and a "black sheep" brother of the heroine enmeshed in their wiles. Contains a romantic sub-plot involving the brother and a delightful girl. Made up of stirring exploits and exciting events.

READING DOUGHBOY REVERED AS DEAD IS ALIVE AND WEL

READING, Pa, Jan. 6—Among the names appearing on the memorial tablet in front of the Berks county court house here, of those who had given their lives in the World War, is that of Perres Althouse.

Today Althouse is alive and on probation of the court, having plead guilty to a charge of burglary.

The story of his strange career was rehearsed by his attorney during the trial and because of its nature, his case was put under consideration until the March term of court.

Althouse, according to his attorney, suffered from shell shock and gas while in France and while being moved from hospital to hospital his commanding officer lost all track of him and he was reported dead. After his apparent recovery, he was assigned to duty with the French in Paris and returned to this country with another than his original unit.

Treatment is being given the "dead" soldier here and he is working steadily while on probation.

Mrs. F. K. White, of Philipsburg, was a Clearfield shopper in town yesterday.

Chester and Fred Culp, who have been visiting at the home of T. J. Snyder, left today for Sunbury.

Mrs. Guy Mahaffey, who has been visiting her parents, Mr. and Mrs. J. I. Heller, returned to her home in Jersey Shore yesterday.

Mr. and Mrs. M. L. Mitchell returned to their home in New York, after a visit with the latter's parents, Mr. and Mrs. Aaron Peters.

IF BAGKACHY OR KIDNEYS BOTHER

Eat less meat and take a glass of Salts to flush out Kidneys—Drink plenty water.

Uric acid in meat excites the kidneys, they become overworked, get sluggish, ache, and feel like lumps of lead. The urine becomes cloudy; the bladder is irritated, and you may be obliged to seek relief two or three times during the night. When the kidneys clog you must help them flush off the body's poisonous waste, or you'll be a real sick person shortly. At first you feel a dull misery in the kidney region, you suffer from backache, sick headache, dizziness, stomach gets sour, urine scalds and you feel rheumatic twinges when the weather is bad.

Eat less meat, drink lots of water, also get from any pharmacist four ounces of Jad Salts; take a tablespoonful in a glass of water before breakfast for a few days and your kidneys will then act fine. This famous salts is made from the acid of grapes and lemon juice, combined with lithia, and has been used for generations to clean clogged kidneys and stimulate them to normal activity, also to neutralize the acids in urine so it no longer is a source of irritation, thus ending bladder weakness.

Jad Salts is inexpensive, cannot injure; makes a delightful effervescent lithia-water drink which everyone should take now and then to keep the kidneys clean and active. Druggists here say they sell lots of Jad Salts to people who know how fine it is for kidney troubles. It is a fine thing to mix.

Mrs. Rice Watson of Pittsburgh is a guest at the home of her father, H. W. Orr.

SENTENCED FOR LIFE IS FREED OF CRIME BY REAL MURDERER'S CONFESSION—Chas. Rollins, serving a life sentence in Massachusetts penitentiary for murder has been freed of the crime by the written confession of Jessie Murphy, Boston, gangster and gunman. Murphy stated that his only motive in admitting the crime was to free Rollins.

NEWS OF OUR NEIGHBORS

CURWENSVILLE

The Ladies Aid of the M. E. church will hold a dime-social and business meeting Wednesday afternoon at two o'clock.

Y. M. C. A. NOTES

The business men's gymnasium class will meet every Monday Wednesday and Friday at 5 o'clock.

The girls gym class will meet every Tuesday at 4 o'clock.

There will be an important meeting of the board of directors of the Y. M. C. A. Tuesday evening, January 6, Business of importance.

Visit the members new library and reading room with all the late magazines and papers.

We Urge You To Join The Christmas Savings Club At Once

Days Come And Go, the Enrollments Will Close And You Will Have Missed This Easy Way To Save For Christmas

Just Deposit a Small Amount Weekly---Chosse One or More Of The Following Classes, Then Come Or Send In And Join Tomorrow

CLASS 1. Members depositing 1 cent the first week, 2 cents the second week, and increasing 1 cent each week for fifty weeks get **$12.75**

CLASS 1A Members depositing 50 cents the first week, 49 cents the second week, and decreasing 1 cent each week for fifty weeks will get **$12.75**

CLASS 2 Members depositing 2 cents the first week, 4 cents the second week, and increasing 2 cents each week for fifty weeks will get **$25.50**

CLASS 2A Members depositing $1.00 the first week, 98 cents the second week, and decreasing 2 cents each week for fifty weeks will get **$25.50**

CLASS 5 Members depositing 5 cents the first week, 10 cents the second week, and increasing 5 cents each week for fifty weeks will get **$63.75**

CLASS 5A Members depositing $2.50 the first week, $2.45 the second week, and decreasing 5 cents each week for fifty weeks will get **$63.75**

CLASS 25 Fixed. Members depositing 25 cents a week for fifty weeks will get..... **$12.50**

CLASS 50 Fixed. Members depositing 50 cents a week for fifty weeks will get..... **$25.00**

CLASS 100 Fixed. Members depositing $1.00 a week for fifty weeks will get..... **$50.00**

CLASS 200 Fixed. Members depositing $2.00 a week for fifty weeks will get ... **$100.00**

CLASS 500 fixed. Members depositing $5.00 a week for fifty weeks will get ... **$250.00**

YOU GET BACK EVERY CENT YOU HAVE SAVED AND LIBERAL INTEREST IN ADDITION

Call or Phone if You Want any Further Information

Dont Put it Off—Join Now

Clearfield National Bank

"The Bank of Service"

Commercial Accounts
Savings Department
Trust Department
Christmas Fund Club

Clearfield, Pennsylvania

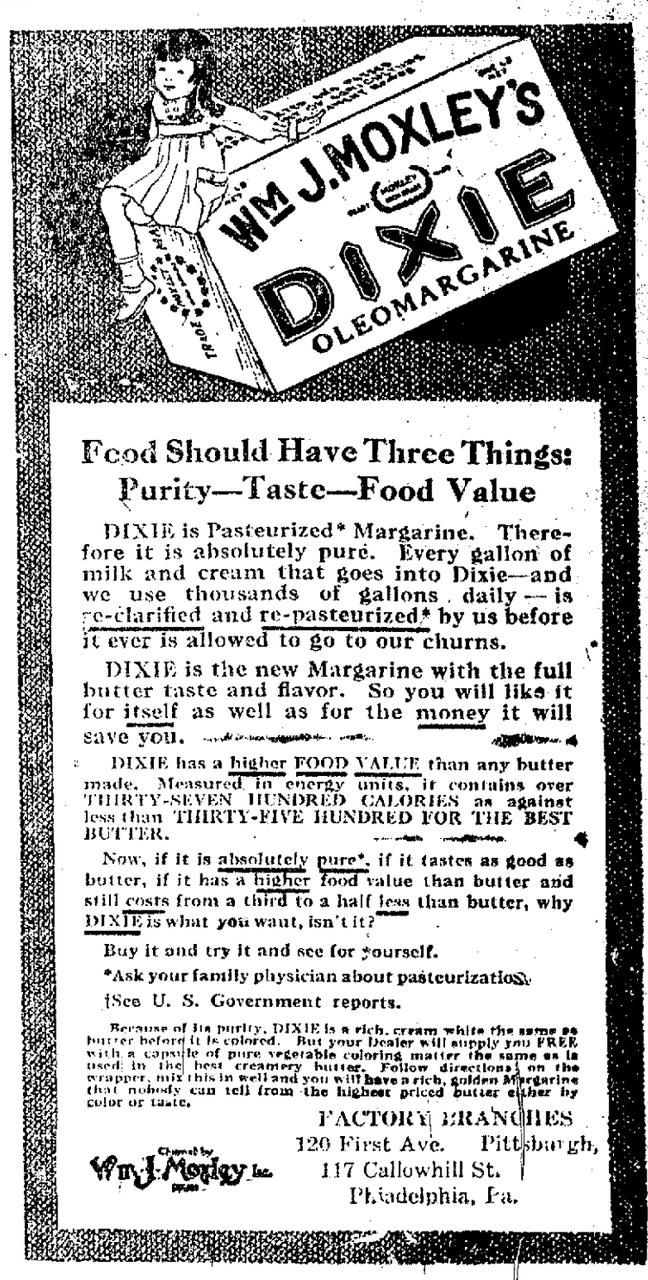

Food Should Have Three Things: Purity—Taste—Food Value

DIXIE is Pasteurized* Margarine. Therefore it is absolutely pure. Every gallon of milk and cream that goes into Dixie—and we use thousands of gallons daily—is re-clarified and re-pasteurized* by us before it ever is allowed to go to our churns.

DIXIE is the new Margarine with the full butter taste and flavor. So you will like it for itself as well as for the money it will save you.

DIXIE has a higher FOOD VALUE than any butter made. Measured in energy units, it contains over THIRTY-SEVEN HUNDRED CALORIES as against less than THIRTY-FIVE HUNDRED FOR THE BEST BUTTER.

Now, if it is absolutely pure*, if it tastes as good as butter, if it has a higher food value than butter and still costs from a third to a half less than butter, why DIXIE is what you want, isn't it?

Buy it and try it and see for yourself.

*Ask your family physician about pasteurization.

†See U. S. Government reports.

Because of its purity, DIXIE is a rich, cream white the same as butter before it is colored. But your Dealer will supply you FREE with a capsule of pure vegetable coloring matter the same as is used in the best creamery butter. Follow directions on the wrapper, mix this in well and you will have a rich, golden Margarine that nobody can tell from the highest priced butter either by color or taste.

Churned by Wm. J. Moxley Inc.

FACTORY BRANCHES
120 First Ave. Pittsburgh,
117 Callowhill St.
Philadelphia, Pa.

BIG BATCH OF CONVICTS

Constable Thomas B. Kelley, Eddie Leitzinger and J. S. Gastin were in the party of Deputy Marshals assisting United States Marshal John E. Short in conducting a party of prisoners from Pittsburgh to the Federal penitentiary at Atlanta, Georgia. The party left Pittsburgh Sunday morning last and was the largest single batch of prisoners ever taken from this district to federal prison.

Miss Marie Kohler returned to her home in Milroy, after a visit with Miss Celestia Bonner.

Effects of a Meat Diet.

The wheat-eating Carthaginians were no match for the pork-eating Romans; the goat-eating Greeks easily overcome the hoghivorous Persians, while the beefeaters of England have often proved their bravery. Yet the British army contains no better soldiers than the Scottish and Irish, to whom meat was long a luxury.

NEWSPAPERARCHIVE®
NEWSPAPERARCHIVE®

MEMBER UNITED PRESS ASSOCIATION

IF YOU DON'T GET YOUR PROGRESS, LET US KNOW

THE CLEARFIELD PROGRESS

Section 2

THE CLEARFIELD PROGRESS, CLEARFIELD, PA. TUESDAY EVENING JANUARY 6, 1920

Bent Bones
That Were Bent By Pointed Shoes

POINTED toe are what take all bent bones, corns bunions, ingrowing nail, callous, flat feet, fatigue and all the ills that feet are heir to

Straight Bones
That Grew Straight In Educator Shoes

EDUCATORS prevent, relieve or cure your feet from bent bones corns bunions ingrowing nails etc, because they let the feet grow as they should

Get your whole family (men, women and children) into room, good looking Educators today

See that Educator is branded on the sole That name guarantees you the correct orthopædic shape which lets your feet grow as nature intended

—RICE & HUTCHINS—

EDUCATOR SHOE

REG. U.S. PAT. OFF.

Ross & Woods

"Home of the Educator Shoe"

POST OFFICE BLOCK CLEARFIELD, PA.

CUT THIS OUT—IT IS WORTH MONEY

DON'T MISS THIS Cut out this slip, enclose with 5c and mail it to Foley & Co, 2835 Sheffield Ave Chicago, Ill writing your name and address clearly You will receive in return a trial package containing Foley's Honey and Tar Compound for coughs colds and croup Foley Kidney Pills for pain in sides and back, rheumatism, backache, kidney and bladder ailments, and Foley Cathartic Tablets a wholesome and thoroughly cleansing cathartic for constipation biliousness, headache and sluggish bowels

NOTICE

My office will be closed until January 15th

R W LIVINGSTON D D S
J5 9t ch

NOTICE CLASS NO 10

The regular monthly business meeting of Class No 10 of the West Side M E church will meet at the home of Mrs Orvis Fulton, on Bridge street tomorrow (Tuesday) evening important business please be present

NIGHT SCHOOL

Night Schools will open on Tuesday evening January 13th and every Tuesday in the New High School Building

D H Fleck

COMMUNITY BRIDGE

The Community Bridge will meet at the home of Mr John Wrigley Tuesday evening, January 6th at 8 o'clock

J Fleck

Save Money On Meats

This popular East End Market has some prices for you the will go a long way toward cutting down the H. C. of L.

Fresh bologna, lb	25c
Pork Chops, lb	35c
Pork Steak, lb.	30c, 10c
Pork Sausage, lb	10c
Beef Steak, lb	30c
Beef Roast lb	30c
Beef Boil, lb	20c, 25c
Salt Side, lb	35c
Smoked Ham, lb	35c
Creamery Butter, lb	75c
Chicken, lb	30c, 35c
Fresh Eggs	Fresh Fish

5 Per Cent. Discount for Cash

JOE. JANARO

Corner 10th and Daisy Streets

CROOKED TRAILS AND STRAIGHT

By William MacLeod Raine

COPYRIGHT, BY G. W. DILLINGHAM COMPANY

SYNOPSIS.

Part I

CHAPTER I—Adventurous and reckless Curly Stone criminal and excited by liquor and Flanders and his band Mr Smith peace officer and his band become involved in a fierce struggle ending in Curly's capture Disposing of the sheriff's posse in the town of Sayre Curly and his pal are starting in town They are awaiting a chance to escape in town in pursuit of them They find their pursuit is over Mac is killed by the posse and Curly made captive after he has shot out and himself be wounded The man shot is Luck Collison

CHAPTER II—Collison's friends all cattlemen Flanders Curly as an accomplice of thieves With the aid of his band he is saved by the intervention of Kate Collison, Luck's daughter

CHAPTER III—Dressed and further wounded Curly is sent for by Blake Blake says he wants Curly to do a job for him Flanders learns that Curly saved Collison's life and decides to kill Curly Flanders leaves Blake's ranch for the sheriff's posse Sam who has quarreled with his father Collison goes bail for Curly

CHAPTER IV—Curly rescues Soapy Stone from a mob and tells Stone he is shielded and tells Stone that the outlaw is going to Sayre Curly a note to deliver to Sam Collison Flanders and Stone set out for the little town

CHAPTER V—Curly meets his companions of the two previous expeditions and delivers the note to Sam Young Collison believes Sam's friends and passes to write Flanders Flanders secures a horse and rides to Sayre where Sam gives the sheriff a note to Sam the Curly accompanies him

CHAPTER VI

Eavesdropping

Out of the mountain of voices one one that Curly recognized was that of Soapy Stone this You know Who then you'll take the 9 27, Sam

After more whispering Yep soon as we get in the first shut cover the passengers

The latter part of what followed Curly thought he had the wrong line up Luck Collison could not be sure Presently more fragments drifted to him and out on runway and cache the plunder

The phonograph finished its act This time it was Lily Allen Before the song was finish the time the sound of stuffing felt One of the men in the next stall was leaving Curly could not tell which one he did he felt love he hoped the partition to hold out He was playing safe this adventure had taught him so much he felt that he had not found time to tell Luck Collison for his sixteen sam What would happen to him if he were caught listening was not a matter of doubt Soapy would gang Lynch him till he quit kicking shot down on a tree and light out for the Soapy line

As the phonograph finished twice perfectly—some one had evidently interrupted the record the fragment of sentence sounded to Curly so the kid will get his

the row

It was the voice of Soapy raised slightly to make itself heard above the music

"Take care mother" he replied and I hope it will turn out that this Felon of yours is well

Some who had been standing on the other side of the table moved to the pitch of conversation Between hurry and Curly there was only the thickness of a plank

"I don't like it, Pickwick" was the thing said clearly

Matters at his feet to us Besides Soapy's voice spoke the steel rasping sharp Every word distinct though very low I swore to pay on Luck Collison and by G— I'm going to do it

A murmur of low whispers The next word that came to Curly was his own name

Luck Collison went his bail I learned at his mouth

"The sum of [illegible] has [illegible] for Luck Collison's release this Nat Cutt

If I think he [illegible]

"Keep your shirt on Pete [illegible]

[illegible]

[illegible]

[

Wholesale Licenses Application

In the Court of Quarter Sessions of Clearfield County, Pennsylvania. Applications for Wholesale Liquor License and Brewery License at January License Court, beginning January 19th, 1920.

Wholesale License Applications

Applicant	Ward	Location of Business	Residence of Applicant
P. J. Boyle	(1st ward)	237 W. Long Ave. DuBois City	100 North Main Street DuBois Penna.
Ed. D. Schwem Co.	(2nd ward)	41 W. Long Ave. DuBois City	41 W. Long Avenue DuBois, Penna.
James A. Schwem	(2nd ward)	33 North Brady St. DuBois City	200 E. Long Avenue DuBois, Penna.
T. J. Gleason		307 W. Long Avenue DuBois City	517 S. Main Street DuBois, Penna.
K. M. Chaplin		Houtzdale Borough Brisbin Street	Houtzdale, Penna.
Frank Flynn		Market Street Mahaffey Borough	Mahaffey, Penna.
Joseph T. Carter		Curtin Street Osceola Borough	Osceola, Penna.
M. B. McCarthy		North Side Lingle St. Osceola Borough	Osceola, Penna.
Peter McDermott		Morris Township	Hawk Run, Penna.
Howard P. Burns and Bernard Kinney		Woodward Township West Houtzdale, Pa.	Grampian, Penna. Houtzdale, Penna.
		Brewers License	
Ed. J. & Frank Roessner		Bigler Avenue Clearfield Borough	Clearfield, Penna.
DuBois Brewing Company		South Main Street DuBois City	(5th ward) DuBois, Penna.

State of Pennsylvania }
County of Clearfield } ss.

Certified from the records this Thirty-first day of December, Nineteen hundred and Nineteen.

John H. Moore
Clerk of the Quarter Sessions Courts of Clearfield Co.

8t1ew

KEEP Your Car Running

Winter has no terrors for the motorist who uses Johnson's Freeze-Proof in his radiator.

He can run his car in the coldest weather and leave it all night in an unheated garage. The radiator can't freeze if Johnson's Freeze-Proof is used according to directions.

Johnson's Freeze-Proof is non-evaporating and non-inflammable. It will not harm metals or rubber.

For sale at

CLEARFIELD HARDWARE CO.
125 MARKET STREET CLEARFIELD, PA.

WORKMAN'S BREAD
EXCEPTIONALLY GOOD
A 15¢ LOAF FOR 13¢
WORKMAN'S CASH GROCERY CO.
7-9-11 Third St. 816 Daisy St. Rollin Bldg., Nichol St.
CLEARFIELD, PA.

Ford
THE UNIVERSAL CAR

DON'T DEPEND ON SPRING DELIVERIES

Spring deliveries of Ford cars have never been certain, and they should not be depended upon. Demand has always been greater for Ford cars than the supply or production. So, if you would be sure of having a Ford car, buy it now while deliveries are possible. Don't wait—even next month is an uncertainty.

Only a limited, specified number of cars has been alloted to this territory. That allotment cannot be increased, because the demand all over the country is greater than the supply or production. Get your order in now, and you will be one of those who is sure of a Ford car out of our allotment.

It's first come—first served. All orders are filled in rotation. So, if you would be forehanded, if you would be certain of having a Ford car when you want it—then you will buy a Ford car now. A signed order with us is your protection. It is the result of the wisdom of looking ahead.

If you buy a Ford car now, don't think you have to "store" it. The Ford is a car made to serve its owner for business or pleasure throughout the entire year. Ford owners have long since come to recognize the fact. It is no longer popular to "lay-up" your car for the winter. Buy a Ford car now and use it now.

Williams Auto Sales Co.

Crooked Trails and Straight

By

William MacLeod Raine

Copyright, by G. W. Dillingham Company

(Continued from Page One)

self into a fury was doing. Presently his rage would end in a tragedy.

Given a chance, Curly would have run for it. But Soapy was a dead shot. Of a sudden the anger in the boy boiled up over the fear. In two jumps he covered the ground and jammed his face close to the cold rim of the blue steel barrel.

"I'm not heeled. Shoot and be damned, you coward. And with my last breath I'll tell you that you're a liar."

Flandrau had called his bluff, though he had not meant it as one. A dozen men were in sight and were watching. They had heard the young man let Stone go. He was not armed. Public opinion would hold him to account if he shot Curly down in cold blood. He hung there undecided, breathing fast, his jaw clamped tightly.

The lad hammered home his defiance. "Drop that gun, you four-flusher, and I'll whale you till you can't stand. Safe? Call yourself a bad man, do you? Time I'm through with you there will be one lame wolf crawling back to Dead Cow with its tail between its legs."

The taunt diverted his mind, just as Curly had hoped it would. He thrust the revolver back into the holster and reached for his foe.

Then everybody, hitherto paralyzed by the sight of a deadly weapon, woke up and took a hand. They dragged the two men apart. Curly was thrust into a barber shop on the other side of the street and Stone was dragged back into the Silver Dollar.

In two minutes Flandrau had made himself famous, for he was a marked man. The last words of the struggling desperado had been that he would shoot on sight. Now half a dozen talked at once. Some advised Curly one thing, some another. He must get out of town. He must apologize at once to Stone. He must send a friend and explain.

The young man laughed grimly. "Explain nothing. I've done all the explaining I'm going to. And I'll not leave town either. If Soapy wants me he'll sure find me."

"Don't be foolish, kid. He has got four notches on that gun of his. And he's a dead shot."

The tongues of those about him galloped. But Curly was excited, pleased with himself because he had stood up to the bogey man of the Southwest and too full of strength to be afraid.

Maloney came into the barber shop and grinned at him. "I hear you and Soapy are figuring on setting off some fireworks this Fourth."

It did Curly good to see him standing there so easy and deliberate among the excitable town people.

"Soapy is doing the talking."

"I heard him: happened to be at the Silver Dollar when they dragged him in."

Maloney's eyebrows moved the least bit. His friend understood. Together they passed out of the back door of the shop into an alley. The others stood back and let them go.

Back to the hotel the two ran. When Curly buckled on his revolver and felt it resting comfortably against his thigh he felt a good deal better.

"I've seen Slats Davis," Maloney explained. "He has gone to find Luck, who is now at the Del Mar."

"Had any talk with Slats?"

"No. He said you'd do the talking."

"I'm to wait for him on El Molino street to learn where I'm to meet Cullison."

"That won't do. You'd make too tempting a target. I'll meet him instead."

That suited Curly. He was not hunting trouble just now, even though he would not run away from it. For he had serious business on hand that could not take care of itself if Soapy should kill him.

Nearly an hour later Maloney appeared again.

"We're to go right over to the Del Mar. Second floor, room 217. You are to go down El Molino to Main, then follow it to the hotel, keeping on the right hand side of the street. Slats will happen along the other side of the street and will keep abreast of you. Luck will walk behind you. Unless I yell your name don't pay any attention to what is behind you. Soon as we reach the hotel Slats will cross the road and go in by the side door. You will follow him a few steps behind, and we'll bring up the rear casually as if we hadn't a thing to do with you."

They moved down the street as arranged. Every time a door opened in front of him, every time a man came out of a store or a saloon, Curly was ready for that lightning lift of the arm followed by a puff of smoke. The news of his coming passed ahead of him, so that windows were crowded with spectators. These were doomed to disappointment. Nothing happened. The procession left behind it the Silver Dollar, the Last Chance, Chalkeye's Place and Pete's Palace.

(Continued on Page Three)

Condensed Report of
THE CLEARFIELD TRUST COMPANY
Clearfield, Pa.
Made to the Commissioner of Banking December 31st, 1919.

Resources

Investment	$1,946,746.07
Cash on hand	116,095.53
Cash in Banks	135,062.20
Overdrafts	1,257.24
	$2,199,650.84

Liabilities

Capital	$ 150,000.00
Surplus and undivided Profits	258,553.37
Due to Banks	12,115.64
Reserved for taxes	1,150.00
Deposits	1,763,871.83
Payments received on subscriptions to the 4th and 5th Liberty Loans	16,007.57
	$2,199,650.84

Trust Department

Trust Funds Invested	$518,635.98
Trust Funds Uninvested	8,250.07
Trustee under Mortgages	4,182,500.00

Officers

A. W. Lee	President
George R. Bigler	Vice President
P. T. Davis	Treasurer
A. K. Staver,	Ass't Treasurer
L. T. Gaulin	Ass't. Treasurer

Directors

George R. Bigler	Chas. T. Kurtz
E. C. Davis	G. Webb Shillingford
H. B. Douglas	Frank G. Harris
A. J. Hagerty	Frederick B. Kerr
A. W. Lee	Clement W. Smith
S. I. Snyder	John W. Wrigley

A. E. Woolridge

OPEN NOSTRILS! END A COLD OR CATARRH

How To Get Relief When Head and Nose are Stuffed Up.

Count fifty! Your cold in head or catarrh disappears. Your clogged nostrils will open, the air passages of your head will clear and you can breathe freely. No more snuffling, hawking, mucous discharge, dryness or headache, no more struggling for breath at night.

Get a small bottle of Ely's Cream Balm from your druggist and apply a little of this fragrant antiseptic cream in your nostrils. It penetrates through every air passage of the head, soothing and healing the swollen mucous membrane, giving you instant relief. Head colds and catarrh yield like magic. Don't stay stuffed up and miserable. Relief is sure.

SCIATIC PAINS QUICKLY RELIEVED

Keep Sloan's, the World's Liniment handy to allay aches

THOUSANDS of men and women, when the least little rheumatic "twinge" assails them, have Sloan's Liniment handy to knock it out. Popular a third of a century ago—far more popular today.

That's because it is so wonderfully helpful in relieving all external aches and pains—sciatica, lumbago, neuralgia, overstrained muscles, stiff joints, weather exposure results. A little is all that is necessary, for it soon penetrates without rubbing to the seat of pain. Leaves no mess, stained skin, clogged pores. A bottle today is a wise precaution. Keep it handy.

All druggists—25c., 70c., $1.40.

Sloan's

Help that distressed stomach

Indigestion, heartburn, sour stomach, belching, etc., yield to DILL'S Digesters. One or two after meals aid digestion, help toward better health! Contain pure, standard ingredients only. Agreeable—certain in their effects. In the attractive watch-size bottle. At all Druggists.

The Dill Co., Norristown, Pa.

DILL'S Digesters 40 for 25¢
"Just one helps"

Honest American Ideals and Honorable Men—American men won the great war for democracy which has just come to a close.

A Coffee Honorable and Ideal

Franco-American Coffee offers the highest ideal of character in coffee. The finest coffee obtainable, in which scientific blending has resulted in harmony of character. Guaranteed to please your taste.

Franco-American Coffee

"Your taste is the test"

All reliable dealers sell this coffee. It is sold on a written money-back guarantee, and if it does not please your taste, your money will be refunded without question.

Buy it today, try it with breakfast, and start tomorrow with a smile

"Produced by Men Who Know"

Bean, Instant, Steel Cut, Pulverized

Distributors of Franco-American Coffee for Young & Griffin Coffee Company, Inc.:

LAUDERBACH-ZERBY CO.
CLEARFIELD, PA.

Main Office: Phillipsburg, Pa.
Branches: DuBois, Bellefonte, Indiana, Punxsutawney

Have You Joined The Crowd?

The Crowd Is Doing It---Why Not You?

The Christmas Savings Club is gaining in friends every day—Every member's a friend, every friend's booster. And why not? It solves the worry of Christmas buying—or better still Christmas paying. When you're planning on how you can meet all your Christmas bills and have had to shave the list of those you intended to remember down to a minimum. You'll appreciate getting one of these checks named below.

Join The Club of Happy Folks Who Get Checks Next Christmas

They'll be happy when, in the midst of Xmas planning, they get their checks that will solve the gift problem. Then, too, lots of folks use this method of starting a permanent bank account. Ever think of that? A business man said the other day that he joined the highest class to have money to use in his business at the holidays.

Pick Out What Check You Want And Join Tomorrow

Save 25c a week	Get $ 12.50 Plus Interest
Save 50c a week	Get $ 25.00 Plus Interest
Save $1.00 a week	Get $ 50.00 Plus Interest
Save $2.00 a week	Get $100.00 Plus Interest
Save $5.00 a week	Get $250.00 Plus Interest

Clearfield Trust Company

NEWSPAPERARCHIVE®
NEWSPAPERARCHIVE®

Shoe Specials
Tuesday and Wednesday

Leitzinger Bros.

Store Hours--8:30 to 5 P. M.
Except Saturday 9 P. M.

Pre-Inventory Sale of Shoes & Furnishings Continues

After the first two days of selling we find some lines entirely sold out and others badly broken but have added other lines so that you will find bargains aplenty. Every pair of shoes we are offering in this sale is worth from two to five dollars a pair more than we have them priced, and it is a fact that shoes will be higher for spring than than they are at present We ask you to give this a serious thought.

SHOES SHOES SHOES SHOES

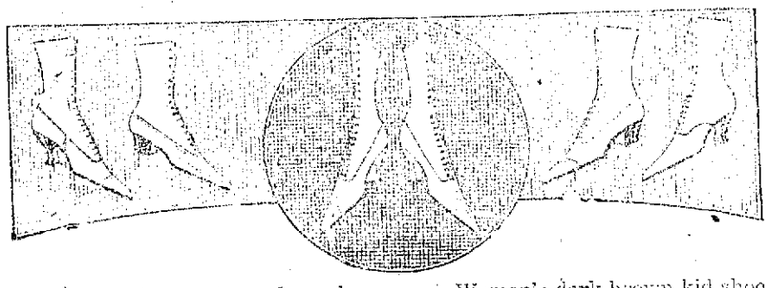

Women's Felt Slippers fur trimmed, sale price 98c

Women's Felt Slippers with felt sole, all sizes, at 60c

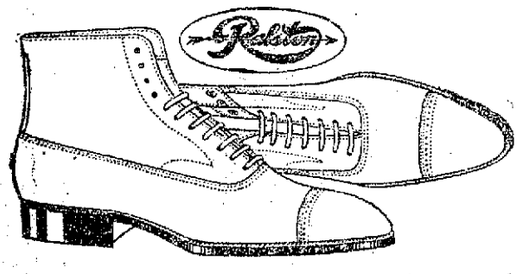

Men's Shoes, broken lots and sizes, such makes as Stetson and Ralston in black and tan, sale price $4.98

Men's Stetson Shoes, lace, tan only, sale price $6.40

Men's Work Shoes, good solid leather, black and tan, worth $6.00 a pair, sale price $4.48

Men's Leather Top Gums, only a few pair left sale price $1.98

Men's Red Gums, only a few pair left, hi and low, sale price $2.48

Men's 1-buckle Arctics at; a pair $2.00

One lot of Men's Rubbers, sale price 75c

One lot of Women's Rubbers, sale price 50c

Women's 1-buckle Arctics all sizes in the lot, sale price 98c

Women's Patent Leather shoes, Zeigler Bros. make 7 1-2 inch cloth and kid tops, button only. All have Cuban heels, sale price $3.79

Women's dark brown kid shoe with cloth tops to match: Louis heels, lace only, all sizes, sale price $4.98

A big lot of Women's shoes in patent leather and gun metal, high and low heels, mostly button, sale price $2.98

Women's Shoes in patent leather, gun metal and kid, lace and button, high and low heels, mostly Queen Quality make, sale price $3.48

Women's felt lined shoes, just the shoe for these cold days, sale price $2.98

Women's all felt shoes with a good leather sole and heel, lace only, sale price $1.19

Women's black kid leather shoes, Zeigler Bros. and Queen Quality make, button and lace, high and low heels, sale price $5.10

Women's and Growing Girls shoes, black, tan and grey, lace only, all have low heels. Some have cloth tops. They are worth $8.00 a pair, sale price $4.90

One lot of Boys' Shoes, sale price $2.98

Little Gents' shoes, button and lace, black only, sizes 8 to 13 1-2 ..... $2.98

Children's Shoes, broken lots in black and tan, some have colored tops, sale price $1.39

Children's and Misses' shoes black and tan, also colored tops, button and lace, sale price $1.98

A small lot of Boys' High Cut shoes in tan only, sale price $3.48

Little Gents' High Cut shoes, sizes 8 to 13 1-2, sale price $3.48

Youths' High Cut Shoes, sizes 1, 1 1-2, 2, sale price $3.98

Boys' High cut shoes size 2 1-2 to 6, sale price $4.48

Men's Furnishing Dept.

Men's all wool work sox, good weight, at a pair 66c

Men's extra heavy wool work sox, sale price a pair 98c

Boys' Toboggan caps, sale price 79c

Men's Wool Flannel dress shirts, warm yet dressy, sale price $1.98

Men's black wool sox, 35c a pair, or 3 pair for $1.00

Men's grey wool mix sox, 35c a pair, or 3 pairs for $1.00

Men's all wool cashmere sox, sale price, a pair 48c

Men's canvass gloves, sale price 2 pairs for 25c

Men's good heavy leather work mitt with warm lining, sale price 18c

Men's and Boys' wool glove sale price, a pair 35c

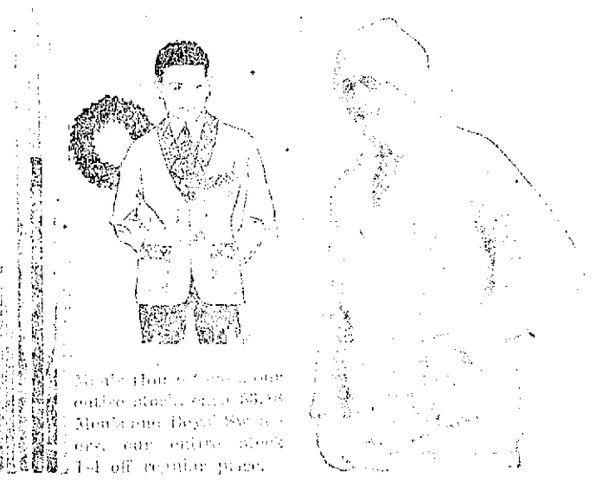

Men's that [illegible] our entire stock, sizes 35-46. Men's and Boys' Sweaters, our entire stock 1-4 off regular price.

Crooked Trails And Straight

(Continued from Page Two)

Reaching the hotel first, Davis disappeared according to program into the side door. Curly followed, walked directly up the stairs, along the corridor, and passed without knocking into room 217.

A young woman was sitting there engaged with some fancy work. Slender and straight, Kate Callison rose and gave Curly her hand. For about two heartbeats her fingers lay cuddled in his big fist. A strange stilling emotion took his breath.

Then her arm fell to her side and she was speaking to him.

"Dad has gone to meet you. We've heard about what happened this morning."

Her father and Maloney entered the room. Callison wrung his hand.

"Glad to see you, boy. You're in luck that convict did not shoot you

"You're in Luck That Convict Didn't Shoot You Up."

up when he had the chance. Sagnache is sure fuzzing this morning with the way you stood up for him. That little play of yours will help with the jury in September."

Curly chuckled him for going bail.

Luck fixed his steel-spoked eyes on him. "By what Dick tells me you've more than squared that account."

Kate explained in her soft voice. "Dick told us why you went up to Dead Cow's creek."

"Shucks! I hadn't a thing to do, so I just rode up there. Sam's in town with me. We're pooling together."

"Oh, take me to him," Kate cried.

"Not just now, honey," her father said curtly. "This young man came here to tell us something. Go so I gathered from his friend Davis."

Flandrau told his story, or all of it that would bear telling before a girl. He glossed over his account of the dispatching of the horse ranch, but he told all he knew of Laura Landon and her interest in Sam, but it was when he related what he had heard at Chalkeye's place that the interest grew most tense. Luck's eyes burned like live coals. The color faded from the face of his daughter so that her lips were gray as clear ash. Yet she sat up straight and did not flinch.

When he had finished the owner of the Circle 8 caught his hand. "You've done fine, boy. Not a man in Arizona could have done better."

Kate said nothing in words but her dark bruised eyes rained thanks upon him.

They talked the situation over from all angles. Always it simmered down to one result. It was Sandy's first play. Un if he moved they could not. They had no legal evidence except the word of Curly. Nor did they know on what night he had planned to pull off the holdup. If they were to make a complete gather of the outfit, with evidence enough to land them in the penitentiary, it could only be after the holdup.

Meanwhile there was nothing to do but wait and take what precautions they could against being caught by surprise. One of these was to see that Sam was never for an instant left unguarded either day or night. Another was to rice to The Cap and look the ground over carefully. For the present they could do no more than watch events, a matter no attention by any whispering together in public.

* * * * * * *

The old Arizona fashion of settling a difference of opinion with the six-gun had long fallen into disuse, but Sagnache was still close enough to the old path and emotions to wait with a keen interest for the death of the revolver that would put a period to the quarrel between Sandy Stone and Jerome Flandrau. It was known that Curly had agreed to leave town, just as it was known that Stone and that other pair of hard Flathwell were coming in and the Lost Chance and Chalkeye's Place drinking together heavily. It was observed, too, that Sandy Stone rode out in public by himself for awhile, sometimes accompanied by Hudson and Davis, sometimes by Curly. After Flandrau, occasionally a couple of the Map of Texas vaqueros.

It occurred that "Old Man" Flandrau, drifting into Chalkeye's Place, found in the crowded group the man he sought. Lance Mackenzie, proud owner of the Fiddleback ranch, was

Continued on Page Four.

A. MIRKIN

The Home of

The Stein-Bloch Co. Wholesale Tailors FOUNDED 1854 REGISTERED U. S. PAT. OFF.

and

Wearpledge INSURED CLOTHES FOR BOYS

A. MIRKIN

Ask for "HILL'S" FIVE MILLION PEOPLE USED IT LAST YEAR HILL'S CASCARA QUININE BROMIDE

Standard cold remedy for 20 years—in tablet form—safe, sure, no opiates—breaks up a cold in 24 hours—relieves grip in 3 days. Money back if it fails. The genuine box has a Red top with Mr. Hill's picture. At All Drug Stores.

Try a Progress Want Ad.

VICTIMS RESCUED

Kidney, liver, bladder and uric acid troubles are most dangerous because of their insidious attacks. Heed the first warning that give that they need attention by taking

GOLD MEDAL HAARLEM OIL CAPSULES

The world's standard remedy for these disorders, will often ward off these diseases and strengthen the body against further attacks. Three sizes, all druggists. Look for the name Gold Medal on every box and accept no imitation.

Hot Water Each Morning Puts Roses in Your Cheeks

To look one's best and feel one's best to enjoy an inside bath each morning flush from the system the previous day's waste, sour fermentations and poisonous toxins before it is absorbed into the blood. Just as coal, when it burns, releases a certain amount of indestructible material in the form of ashes, so the food and drink taken each day leave in the alimentary organs a certain amount of indigestible material, which if not eliminated, forms toxins and poisons which are then sucked into the blood through the very ducts which are intended to suck in only nourishment to sustain the body.

If you want to see the glow of healthy bloom in your cheeks, to see your skin get clearer and clearer, you are told to drink every morning upon arising, a glass of hot water with a teaspoonful of limestone phosphate in it, which is a harmless means of washing the waste material and toxins from the stomach, liver, kidneys and bowels, thus clearing, sweetening and purifying the entire alimentary tract, before putting more food into the stomach.

Girls and women with sallow skins, liver spots, pimples or pallid complexion, also those who wake up with a coated tongue, bad taste daily breath, others who are bothered with headaches, billious spells, acid stomach or constipation should begin this phosphated hot water drinking and are assured of very pronounced results in one or two weeks.

A quarter pound of limestone phosphate costs very little at the drug store but is sufficient to demonstrate that just as soap and hot water cleanses, purifies and freshens the skin on the outside so hot water and limestone phosphate act on the inside organs. We must always consider that internal sanitation is far more important than outside cleanliness, because for skin pores do not admit such impurities into the blood as do the bowel pores do.

Women who desire to improve the beauty of their complexion should try this for a week and notice the results.

Send In That Red Envelope NOW

DOESN'T NEED ANY LAXATIVES NOW

Mr. Becker says life is a joy, without constipation or stomach trouble.

"I had catarrh of the stomach and head for three years. My stomach was so bad that every time I ate anything sweet, such as fruit or pastry, fat burning hot water would run out of my mouth. I took a laxative every night.

"Since taking Milks Emulsion, my bowels move regularly. I have now taken ten bottles and have gained fifty pounds. All my friends remark how fine I am looking, and it seems a pleasure to live again, without stomach trouble."—Bert Becker, Miami, Ohio.

Physics usually make slaves out of their users, and weaken the bowels instead of correcting them. Stomach trouble in many cases is directly due to constipation.

Milks Emulsion is a pleasant, nutritive food and a corrective medicine. It restores healthy, natural bowel action, doing away with all need of pills and physics. It promotes appetite and quickly puts the digestive organs in shape to assimilate food. As a builder of flesh and strength, Milks Emulsion is strongly recommended to those whom sickness has weakened, and is a powerful aid in resisting and repairing the effects of wasting diseases. Chronic stomach troubles and constipation are promptly relieved—usually in one day.

This is the only solid emulsion made, and so palatable that it is eaten with a spoon like ice cream. Truly wonderful for weak, sickly children.

No matter how severe your case, you are urged to try Milks Emulsion under this guarantee—Take six bottles home with you, use it according to directions and if not satisfied with the results, your money will be promptly refunded. Price 60c and $1.20 per bottle. The Milks Emulsion Co., Terre Haute, Ind. Sold by druggists everywhere.

Guaranteed by Stewart's Drug Store.

HE FEELS LIKE A NEW MAN

Rheumatic pains, backache, pains in sides, sore muscles, and pains or an "always tired" feeling are usually symptoms of disordered Kidneys. W. W. Wells, Traine, Mich., writes: "I was on my feet most of the time and got tired. But after taking Foley Kidney Pills I feel like a new man. I recommend them to my customers and have never heard of a case where they did not give satisfaction." Prompt in action and sure to relieve kidney troubles and bladder disorders.

Try Workman Bread "Toasted". Best breakfast you ever tasted.

with "Exide" Starting & Lighting Service

JACK FROST is a real enemy of the Starting and Lighting Battery. Prepare your battery to resist his attacks by making sure that it is in good condition for its winter's work.

Remember, that your car is much harder to start in winter than in summer, and also that the long winter nights call for greater use of lights.

Drive around to our "Exide" Service Station and let us inspect your battery. We make no charge for this service. Expert attention at this time will assure you good service this winter and save you money.

If you do not run your car this winter—send your battery to us and let us care for it during the cold weather. We will give it proper care and return it to you in the spring in good condition. Our small charge for this service may save you the cost of a new battery in the spring.

Clearfield Auto Supply Co. Inc.

16-18 South Third St. Clearfield, Pa.

CANNEL COAL

We have just received a car of that free burning cannel coal.

Earliest orders get the preference.

Price will be right.

E. M. Fullington Sons.

Both phones.

Why Not Start The New Year Right by Learning A Good Trade.

We need several strong, reliable girls to learn Velvet Weaving. None but steady girls need to apply. Wages over $8.00 per week to start. When experienced you can earn over $20.00 per week.

If you live in town you will not need to walk to your work, your bus fare is paid both ways.

We also need several reliable families with girls. We have modern houses to rent.

Clearfield Textile Company
West Side

NewspaperARCHIVE® NewspaperARCHIVE®

DRIGGS THEATRE

AND THEY MAVELED AT THE POWER AND ARTISTRY OF

"THE MIRACLE MAN"

NOTHING LIKE IT HAS EVER BEEN SEEN IN CLEARFIELD BEFORE—IT'S A WONDER PICTURE!

SECOND SHOWING TONIGHT—6:30 AND 9:00
SPECIAL SYMPHONY ORCHESTRA—PRICES 50c, 35c

WE PAY WAR TAX

THURSDAY—WILL ROGERS IN "JUBILO"

FRIDAY AND SATURDAY—TOM MIX IN "ROUGH RIDING ROMANCE"

Parents
Your Child's Eyes

Your children are now starting on the second half of the school year. Don't let them work under the handicap of imperfect vision.

Better school work will result if you have your child's eyes in perfect condition.

HARRY H. ROSENTHAL, O. D.
Office hours daily and evening. Woolridge building H & C. 1469. Clearfield, Pa.

Workman's bread saves you 2 cents on every loaf. A 15c loaf for 13c

EAT

AT

JORDAN'S

CLEARFIELD'S

MOST

POPULAR

EATING PLACE

THIS YEAR

THAT'S THE BREAD FOR OUR FAMILY THIS YEAR!

RESOLUTION

PURITY BREAD

Now is time to make your pure food resolutions for the coming year. Resolve that this bread shall find its way into your home every day during the ensuing twelve months. We know that if you begin ordering this bread at once there's a lot of food happiness in store for you.

For sale by

Richard Cook
J. S. Beahan
Tobias Bros.
R. C. Shaw Groc Co.
Walker's Store

The Hagerty Bakery Co.
PHILIPSBURG, PA

KEYSTONE
The ICE CREAM THAT EVERYONE LIKES

Merchant's

Before

You Buy Your

Calanders

o

Advertising

In any line write

Fred E. Waple

432 W. Front St. or
P. O. Box 82
Clearfield, Pa.
Adv in all lines of business

Romance Chocolates

"Truthfully Pure"

A 15c loaf for 13 cents is the Workman way of saving for you.

Zero Weather and Southern Produce

Its a nice thing to know that during this protracted cold spell that you have a place where you can get the best products of the Sunny Southland.

Green produce that brings the breath of summer is on sale here every day. Special market connections enables us to have the choicest delicacies obtainable.

THORN BROS.

Watch That Cold

It may develop into something dangerous. Then too it's annoying to be fussing around with it all the time. Try

CLARK'S COLD AND FLU CAPSULES

They rid your system of the cold without any injurious effect. Contain no quinine.

STEWART'S DRUG STORE
The San Tox Store

Crooked Trails And Straight

Continued from Page Nine

with him, and it was in the preliminary pause before drinking that Alec made his official announcement.

"No, Mac, I aint worrying about that any. Curly is going to get a square deal. We're all agreed on that. If there's any shooting from cover there'll be a lynching pronto. That goes."

Hindman, senior, knew perfectly well that inside of an hour word would reach Soapy Stone that only an even break with Curly would be allowed.

Another day passed. The festivities had begun and Curly had to be much in evidence before the public. His friends had attempted to dissuade him from riding in the bucking broncho contest but he had refused to let his name be scratched from the list of contestants.

A thousand pairs of eyes in the grandstand watched the boys as he lounged against the corral fence laughing and talking with his friends. A dozen people were on the lookout for the approach of Stone. Fifty others had warned the young man to be careful. For Sign the he was with him almost to a man.

Dick Maloney heard his voice called as he was passing the grandstand. A minute later he was in the Cullison box shaking hands with Kate.

"Is—is there anything new?" she asked in a low voice.

Her friend shook his head. "No. Soapy may drift out here any minute now."

"Will he—?" Her eyes finished the question.

He shook his head. "Don't know. That's the mistake of it. If they should meet just after Curly finishes riding the boy won't have a chance. His nerves won't be steady enough."

"Did is doing something. I don't know what it is. He had a meeting with a lot of cattlemen about it—I don't see how that boy can sit there on the fence laughing when any minute—"

"Curly's game as they make 'em. He's a pure fool. I like that boy better every day."

A lad made his way to them with a note. Kate read it and turned to Dick. Her eyes were shining happily.

"I've got news from dad. It's all right. Soapy Stone has left town."

"Why?"

"A dozen of the big cattlemen signed a note and sent it to Stone. They told him that if he touched Curly he would never leave town alive. He was given word to get out of town at once."

Maloney slipped his hand joyously on his thigh. "I met Mac Hindman. Luck would find a way out. Soapy couldn't stand out against the big ranchmen when they got together and meant business. He had to pull his freight."

"Let me tell him the good news, Dick," she said eagerly.

"Sure. I'll send him right up."

Frenzied almost to a coffee brown with the tan little grace of youth, perched in the picturesque regalia of the vaquero, Hindman was a taking enough picture to hold the roving eye of any girl. A good many centered upon him now as he sauntered forward toward the Cullison box cool and easy and debonair.

Kate gathered her skirts to make room for him beside her.

"Have you heard? He has left town."

"Who?"

"Soapy Stone. The cattlemen served notice on him to go. So he left."

A wave of relief swept over the young man. "That's your father's handiwork."

"Isn't it good?" Her eyes were shining with gladness. "I'm so happy I don't know what to do."

"I suppose now the holdup will be put off. Did Sam and Blackwell go with him?"

"No. He went alone."

"Have you seen Sam yet?"

"No. But I've seen Laura Fondon. She's all the nice things you've said about her."

"I see she has made a friend of you."

"You bet she has."

Miss Cullison shot a swift silent glance at him. "If you'll come back this afternoon you can meet her. I'm going to have all these dumplings and all that sunshine here in the box with me."

"Maybe that will draw Sam to you."

"I'm hoping it will. But I'm afraid not. He avoids us. When they met he wouldn't speak to father."

"That's the box of it. Just the same he feel pretty bad about the quarrel. I reckon here nothing would do but keep an eye on him and be ready for Soapy's move when he makes it."

"I'm so afraid something will happen to Sam."

"Now don't you worry. Miss Kate. Sam is going to come out of this all right. We'll find a way out for him yet."

"I hope so with all my heart."

"Anyhow, we've enjoyed a good day together, haven't we?"

"Yes, indeed."

"Well, I'm going to see what I can do for Sam. Don't you worry."

"I'm not worrying. I'm happy. I'm so happy I don't know what to do."

"Don't you forget how you took a rope from my neck one night? Do you reckon I ever forget that?"

"It was nothing. I just spoke to the boys."

"Or that I don't remember how the man I had shot went bail for me? He did not know?"

"Dick knew you. He told us about you."

"Could he tell you any good about me? Could he say anything except that I was a worthless scoundrel?"

She put her hand on his arm and stopped him. "Don't! I won't hear you say such things about yourself. You were just a boy in trouble."

"How many would have remembered that? But you did. You fought good for my life that night. I'll pay my debt. I put it off. The whole I never could pay."

His voice faltered in spite of the brave smile he had to offer. Then eyes met. But each felt the thrill of joy waves surging through the heart.

(To be Continued)

Gossip for Tonight's Tea Table

Mrs. A. L. Renner and son Roy of Altoona spent the week end with her sister Mrs. W. L. Hall of Crozier avenue.

Mr. and Mrs. Walter Miller, of Curwensville spent Sunday with the latter's mother Mrs. W. L. Hall on Crozier avenue.

Mrs. Frank Brown of Lock Haven, and Mrs. Lewis Wise of this place, spent the week end with relatives and friends in Barrie.

Emma Baughman left Sunday for Battle Creek Mich., where she is attending the Battle Creek sanitarium School of Home Economics after spending her vacation with her parents at Bigler.

Mr. and Mrs. Russell Kramer and children returned to their home in Marysville Tennessee after visiting the former's parents Mr. and Mrs. Arnold, in Curwensville.

Miss Margaret Jones returned to her home in Pittsburg after a visit with Mrs. R. B. Brubaker.

Mrs. Ellen Hoyt and daughter Genevieve of Philipsburg, were shoppers in town Saturday.

Miss Gussie Bumgardner who teaches School at Bruddock spent her vacation with her mother Mrs. Mary Bumgardner on Sixth street.

Mrs. James Sutton Jr. has returned from visiting her daughter in Williamsport.

Eugene English of Jersey Shore spent the week end with friends here.

Mrs. Pearl Socie has returned from a visit with friends and relatives in Altoona.

Mrs. A. J. Logan and granddaughter Louise, have returned from spending a few days with relatives in Johnstown.

Miss Dorothy Doyle has returned from a visit with Miss Clara Bernard in Pittsburg.

Miss Cathryn Zerfoss returned to the University of Pittsburg after spending her vacation with her parents, Mr. and Mrs. George E. Zerfoss.

Ralph Baker returned to Gettysburg today after spending his Christmas vacation with his parent Rev. and Mrs. C. W. Baker on Third street.

Thelma Stewart left yesterday for Lock Haven where he is attending Lock Haven Normal School.

Charles and Carrie Carrick spent the holidays with their sister Mrs. I. D. Jacobs.

Wisdom in Quotation

Faulkner in his Daily Quote thus gives the following: "Were I of a certain temper I would build a magnificent palace. In digging the foundation the workmen discovered a golden sarcophagus illuminated with three circlets on which were inscribed: I have expended. I have given. I have kept. I have possessed. I have possessed. I have lost. I am published. What I formerly expended I have what I gave away. I have—Gesta Rommorum Tale XVI."

To Clean Oil Painting

Take the painting out in the frame and lay it on a towel so let water over it. Keep it well wet with clean water for two or three days. Change the towel two or three times. Wipe it gently with a wet sponge until the surface of dirt is left. Repeat the process if necessary until the picture is clean. When clean rub dry and apply varnish or oil.

Cause for Rejoicing

Donald was walking with his nurse and met a friend of his mother who proceeded to engage him in conversation in the courteous and informed manner. On parting with her Donald was seen to draw a long breath and then with the serious air of business. "I'm so glad Santa that I've got you. I know I'm that."

"You're the best friend. How can we ever thank you for what you're doing for Sam."

"Do you remember how a girl took a rope from my neck one night? Do you reckon I ever forget that?"

"It was nothing. I just spoke to the boys."

"Or that I don't remember how the man I had shot went bail for me? He did not know?"

"Dick knew you. He told us about you."

"Could he tell you any good about me? Could he say anything except that I was a worthless scoundrel?"

She put her hand on his arm and stopped him. "Don't! I won't hear you say such things about yourself. You were just a boy in trouble."

"How many would have remembered that? But you did. You fought good for my life that night. I'll pay my debt. I put it off. The whole I never could pay."

His voice faltered in spite of the brave smile he had to offer. Then eyes met. But each felt the thrill of joy waves surging through the heart.

(To be Continued)

KEMP'S BALSAM
WILL STOP THAT COUGH
GUARANTEED

Leonardson's---- Quality Store

You Will Be More Than Interested In This Millinery Event

Our entire stock of trimmed Hats that formerly sold up to $20.00 now marked

$3.95 $2.95 $1.95

Just these three prices prevail in our Millinery department. Just think of buying a beautiful $20.00 hat at $3.95. This is our cleaning up time, so every hat much go regardless of their former costs. Come early for the best will go first.

Here are charming pattern models of velour velvets and combination of metal lace and fur and flowers, also splendid tailored hats.

Extra Special Plush Coats At 1-2 Price

You may choose from our entire stock of plush coats at just 1-2 the former price.

WE'VE REPRICED THEM DOWNWARD

Savings On Every Suit In The Woman's Suit Section

Suits of all desirable fabrics, suits with furs and suits without tailored and dress models. Materials include broadcloth, wool velours, serges, tricotines, velvets, etc. Furs include skunk, nutria, mole, kolinsky, beaver, muskrat, etc.

Suits that were formerly up to $37.50 now $19.75
Suits that were formerly up to $67.50 now $39.75
Suits that were formerly up to $115.00 now $59.75

A. W. LEONARDSON CO

Could Not Eat or Sleep

Vinol, our Cod Liver and Iron Tonic, gave him appetite and felt like different man.

Burton Ia. — I am a working man and got all run down so I could not eat, sleep or work. Vinol was recommended for my condition. It built me up so I eat well, sleep well, can work all day long and not feel tired. In fact I feel like a different man since I took it.—JOHN H. WILSON.

Men fret and worry. That's why they overwork, get nervous, all run down, have no appetite, and can hardly drag around. Vinol creates a hearty appetite, induces sound sleep, invigorates the nerves, creates strength and puts the nerve.

It is the beef and cod liver peptone combined in Vinol added by iron and glycerophosphates which make it such a famous blood maker, nerve builder and strength creator.

Stewart Drug Co. and Druggists Everywhere

PIGS!

6 to 12 weeks old

D. W. Anderson

H & C 91

Say Fellows Skatin's Great

The rivers like a pane of glass from bridge to bridge. If you're along in years, renew your youth. If you're a young chap you'll want a good pair of skates.

Skater's Needs

Men's Skates, all sorts . . . . . $1.50 to $3.50
Hockey Sticks 70c, 90c

Wm. F. Powell

Reasoning From Kittens

Little Ella and Mary were playing house together. A visitor came and Ella said she was mamma and Mary was her little daughter. Mary which is my mamma? Ella: "Why, don't you know? Why, God gives you some kittens and you don't know which is your mamma?"—Exchange.

Too High to Lend

One neighbor who has a great habit of borrowing came over one afternoon to borrow some baking powder and I told her I had none. In the course of conversation she mentioned the high price of baking powders when my husband interrupted: "Let's see, Mary, how much they bring in for you in I got this morning."—Exchange.

Ups and Downs of Life

Much I had been wishing the pa[illegible] with some interest that did little that escaped her eye. When [illegible] the first night he left. This is in fitting several ladders. I had [illegible] Mr. [illegible] As he waved good night to her she called frantically to him of Mrs. Eq. hanged yours forgetting all your ups and downs.

The better care you give your eyes, the better the service they will give you.

When they pain you or feel strained it is a sign that something is wrong with them

Have me examine them at once. If you need glasses, I will prescribe the correct lenses to relieve your eye trouble.

C. C. ARNOLD
Optometrist
106 Third street, Clearfield, Pa.
Office hours 9 A. M. to 5.30 P. M.

NEWSPAPER ARCHIVE®